

# JOINT ECONOMIC COMMITTEE

Courtesy of Senator Sam Brownback

## **State Unemployment Insurance Initial Claims State Charts**

**State Data for Week Ending January 17, 2009  
National Data for Week Ending January 24, 2009**

# Continuing Unemployment Insurance Claims: Alabama

United States: Continued Claims Week Ending Jan 24 2009 4,788,000 Change from Prior Week 20000

Alabama: Continued Claims Week Ending Jan 17 2009 65,221 Change from Prior Week 7553

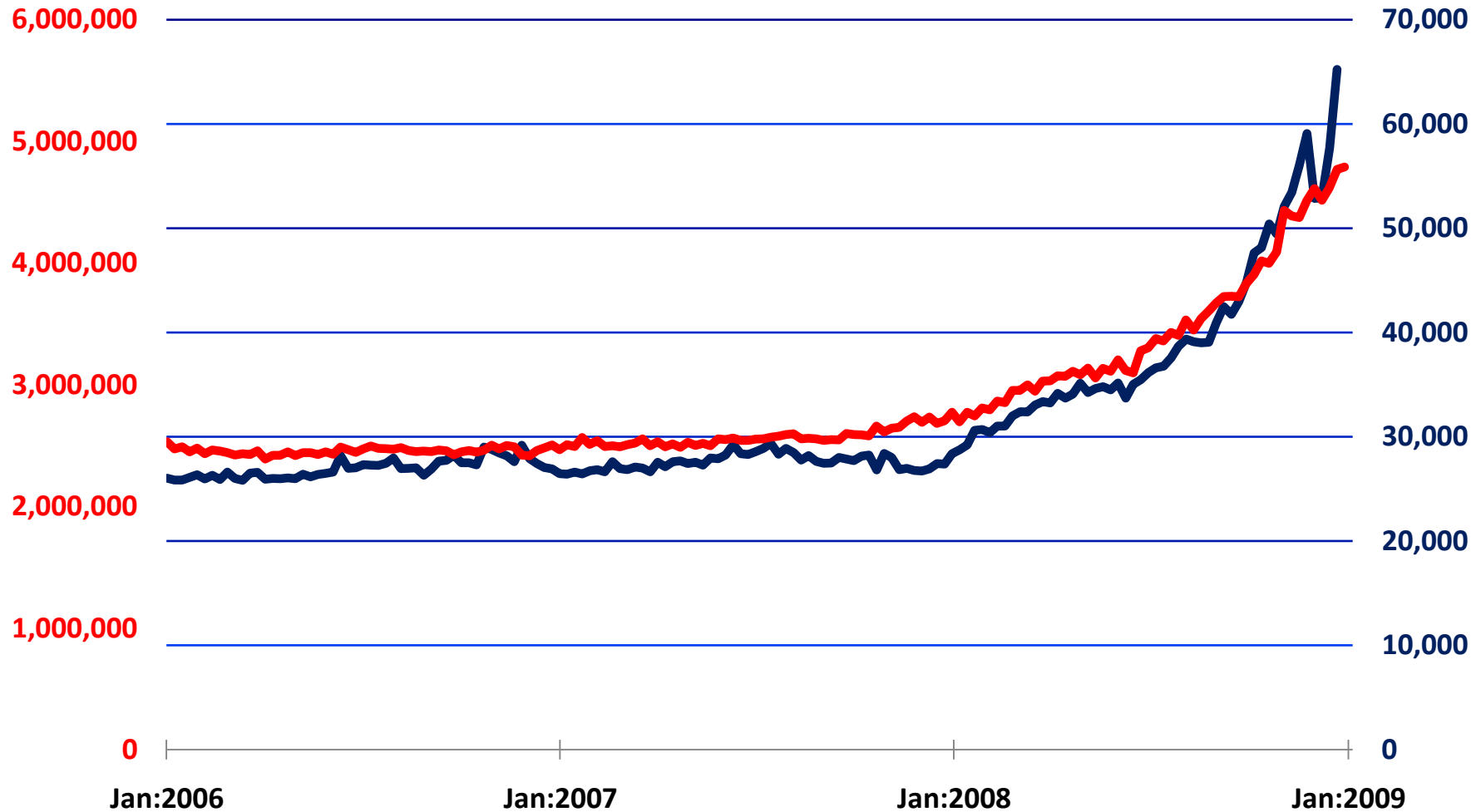

Source: Department of Labor, State Data Seasonally Adjusted by Haver Analytics

# Initial Unemployment Insurance Claims: Alabama

United States: Initial Claims Week Ending Jan 31 2009 626,000 Change from Prior Week 35000

Alabama: Initial Claims Week Ending Jan 24 2009 11,545 Change from Prior Week 2805

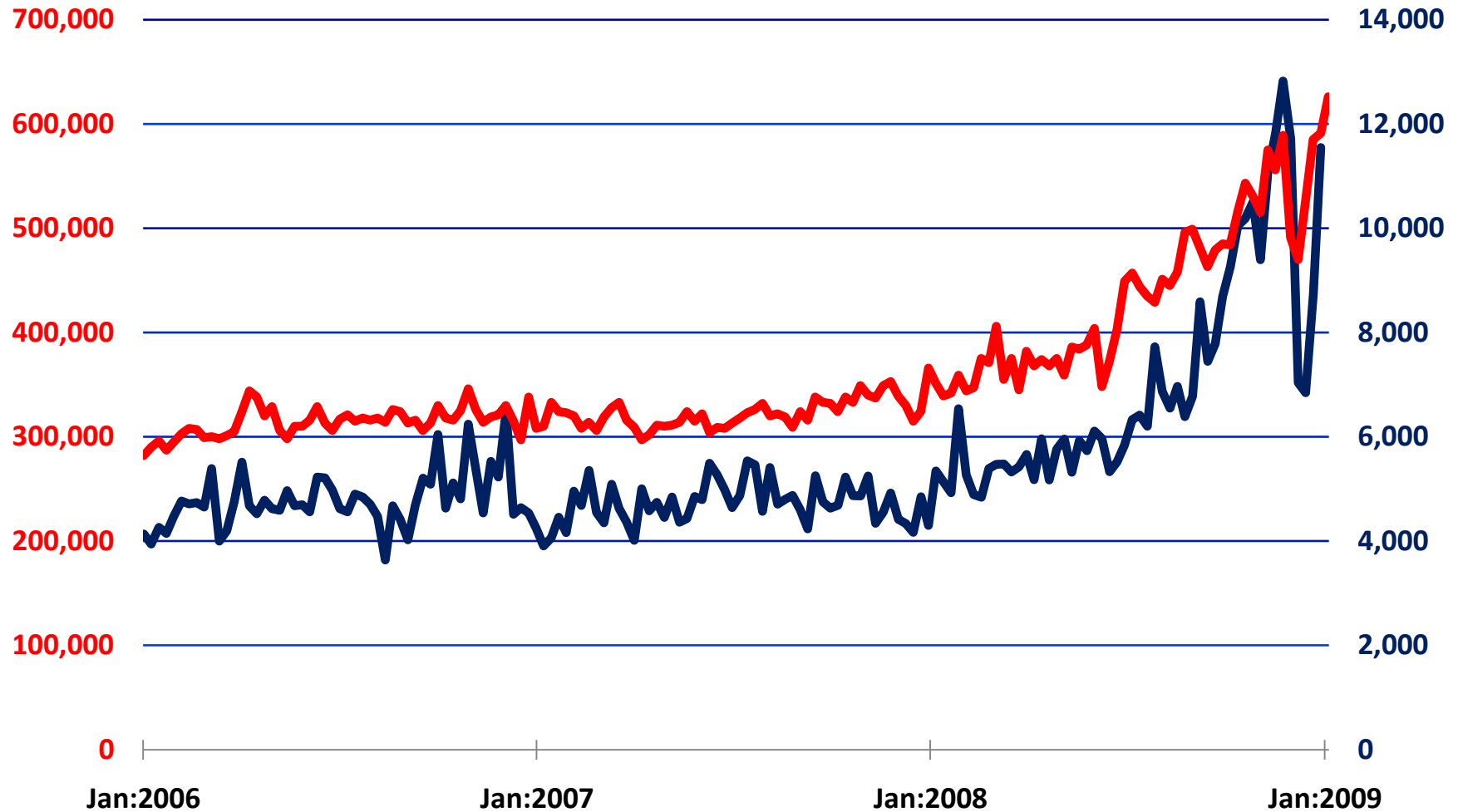

Source: Department of Labor, State Data Seasonally Adjusted by Haver Analytics

# Continuing Unemployment Insurance Claims: Alaska

United States: Continued Claims Week Ending Jan 24 2009 4,788,000 Change from Prior Week 20000

Alaska: Continued Claims Week Ending Jan 17 2009 11,595 Change from Prior Week 385

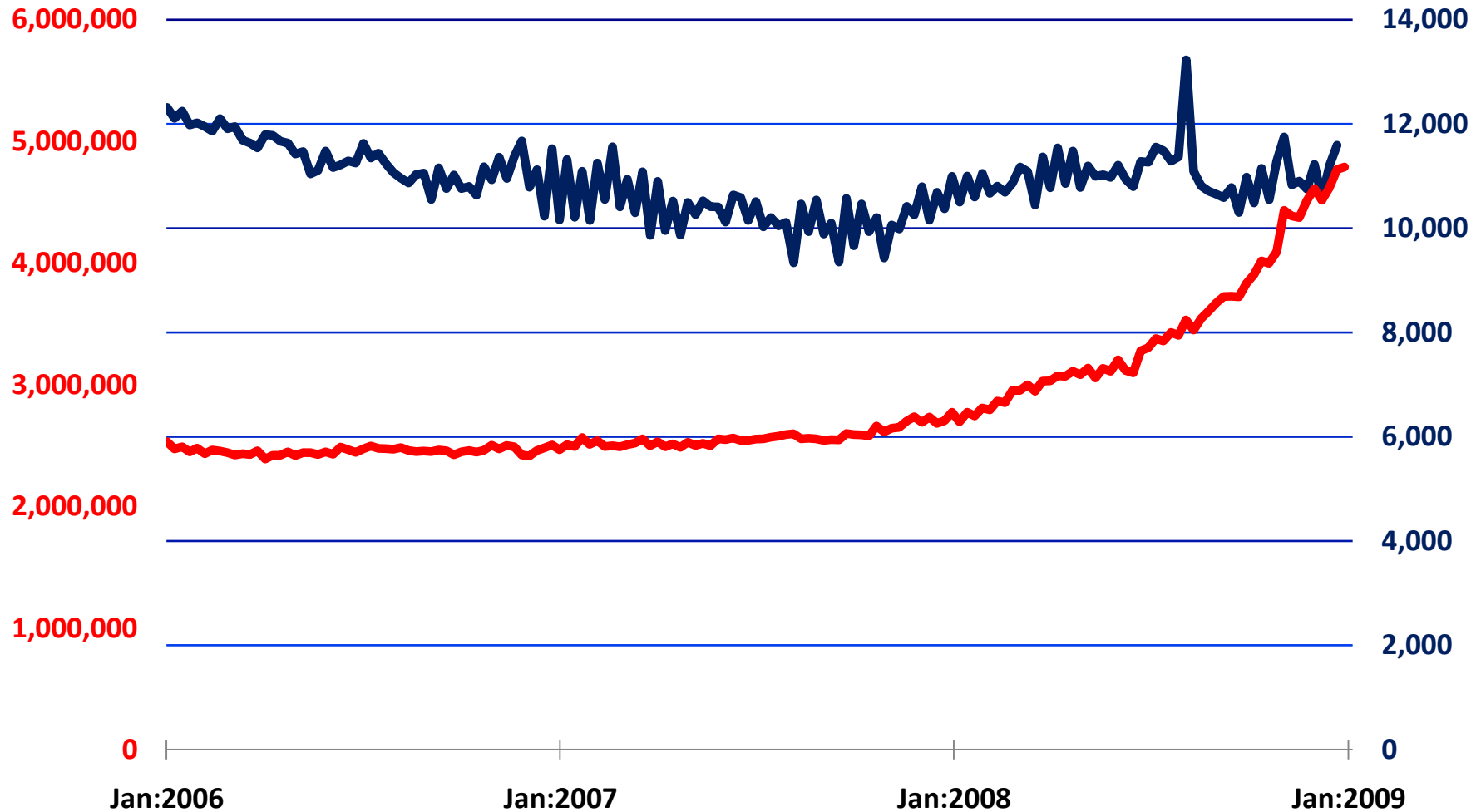

Source: Department of Labor, State Data Seasonally Adjusted by Haver Analytics

# Initial Unemployment Insurance Claims: Alaska

United States: Initial Claims Week Ending Jan 31 2009 626,000 Change from Prior Week 35000

Alaska: Initial Claims Week Ending Jan 24 2009 2,005 Change from Prior Week 140

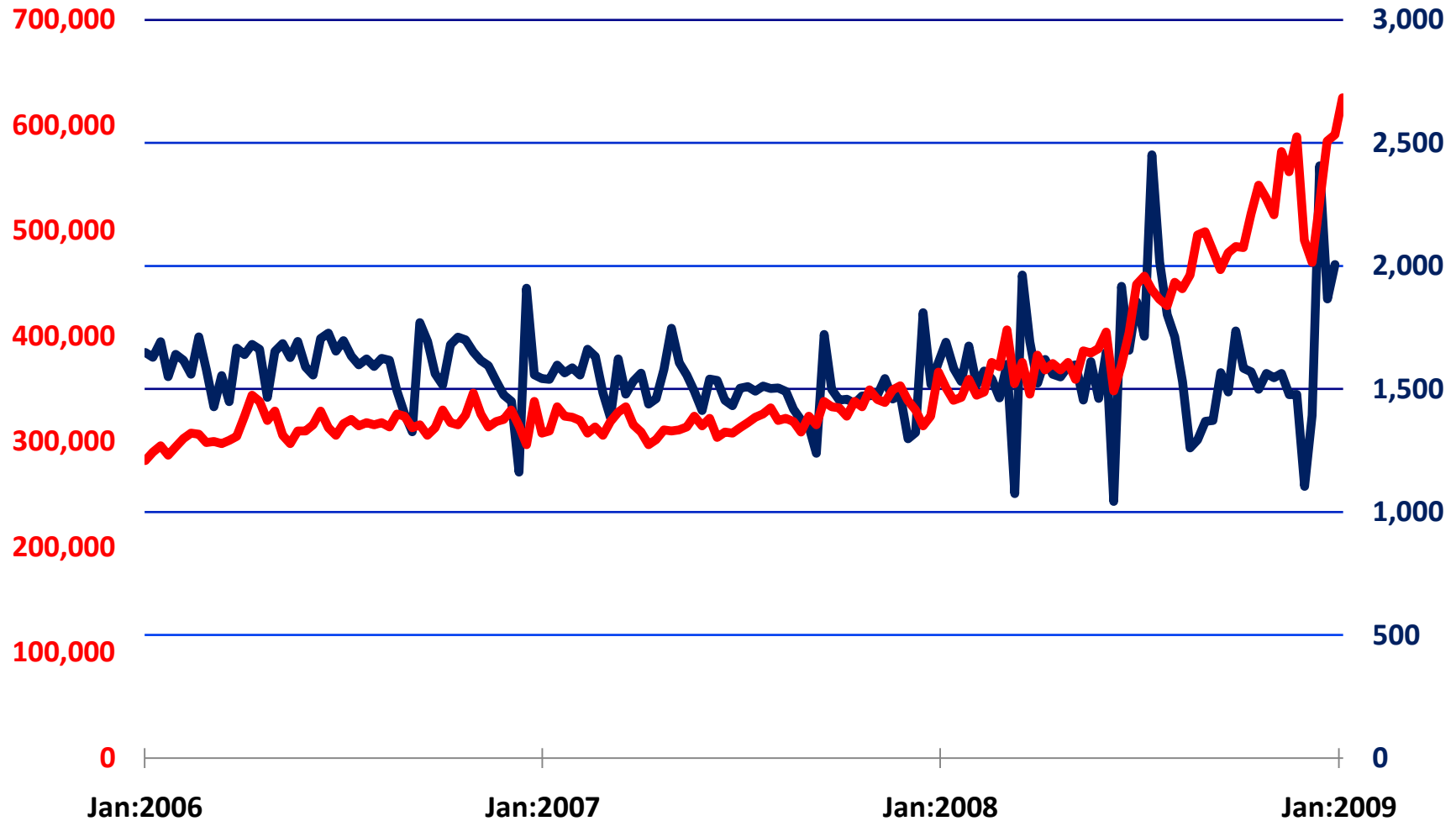

Source: Department of Labor, State Data Seasonally Adjusted by Haver Analytics

# Continuing Unemployment Insurance Claims: Arizona

United States: Continued Claims Week Ending Jan 24 2009 4,788,000 Change from Prior Week 20000

Arizona: Continued Claims Week Ending Jan 17 2009 80,486 Change from Prior Week 1471

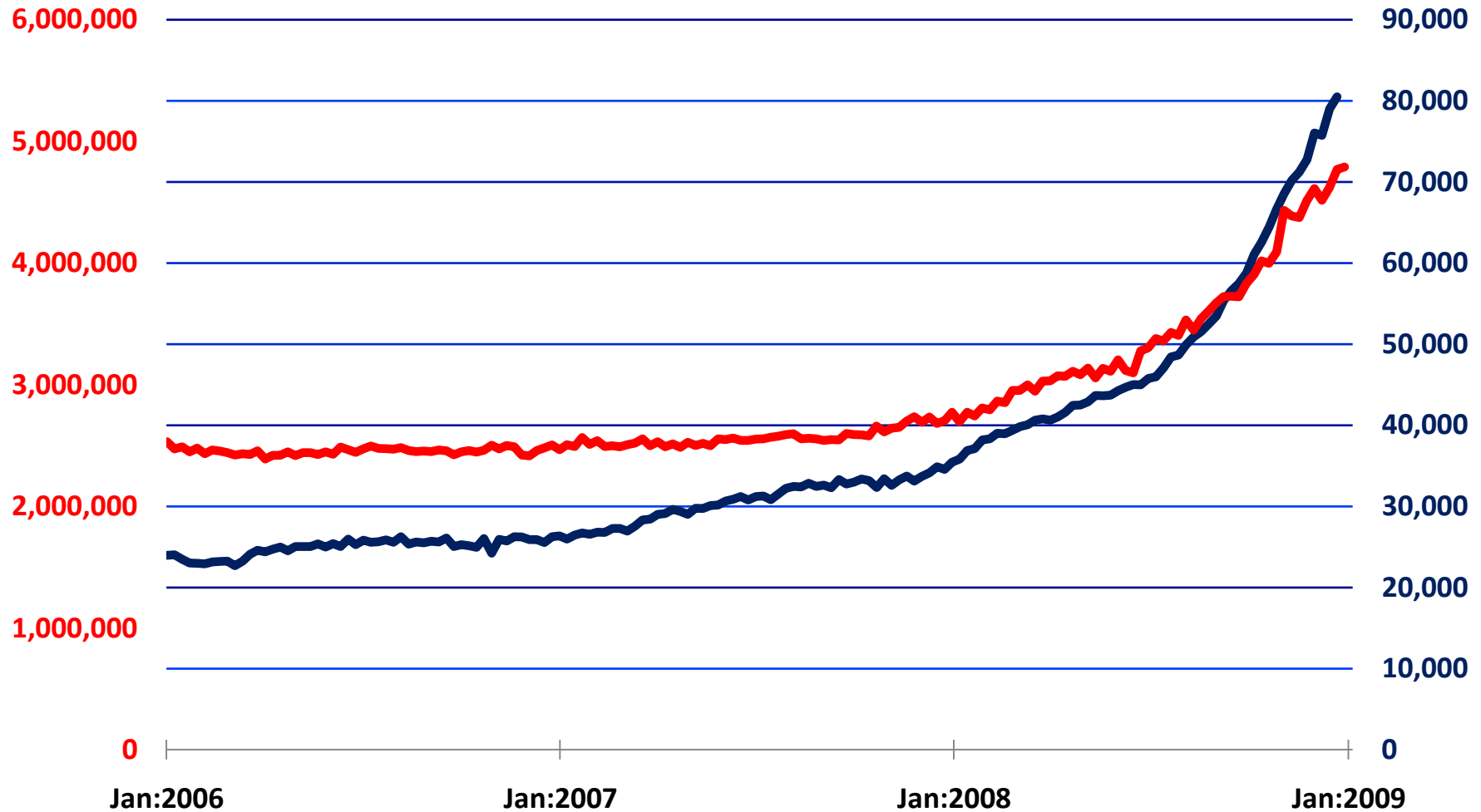

Source: Department of Labor, State Data Seasonally Adjusted by Haver Analytics

# Initial Unemployment Insurance Claims: Arizona

United States: Initial Claims Week Ending Jan 31 2009 626,000 Change from Prior Week 35000

Arizona: Initial Claims Week Ending Jan 24 2009 9,190 Change from Prior Week 298

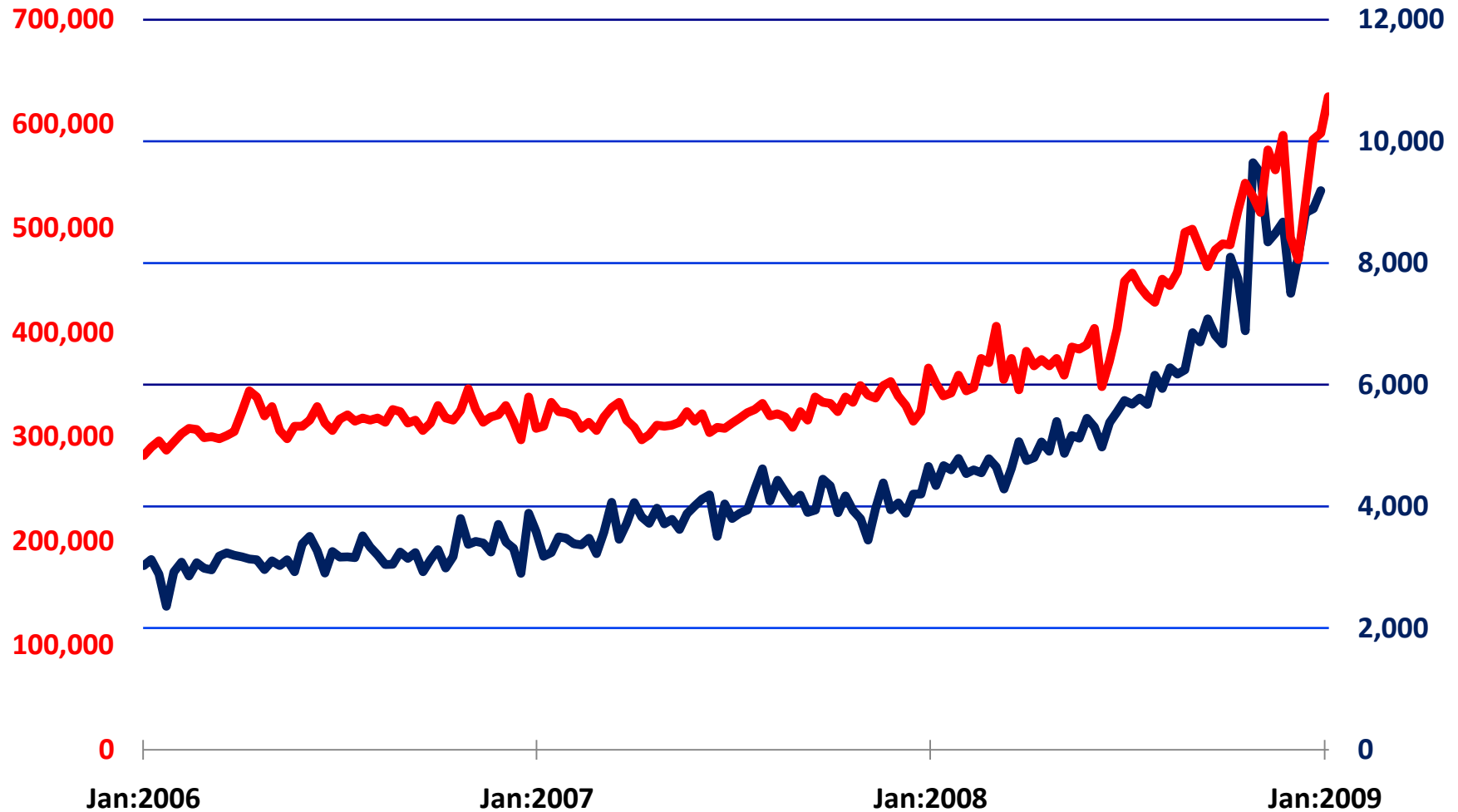

Source: Department of Labor, State Data Seasonally Adjusted by Haver Analytics

# Continuing Unemployment Insurance Claims: Arkansas

United States: Continued Claims Week Ending Jan 24 2009 4,788,000 Change from Prior Week 20000

Arkansas: Continued Claims Week Ending Jan 17 2009 47,559 Change from Prior Week 1008

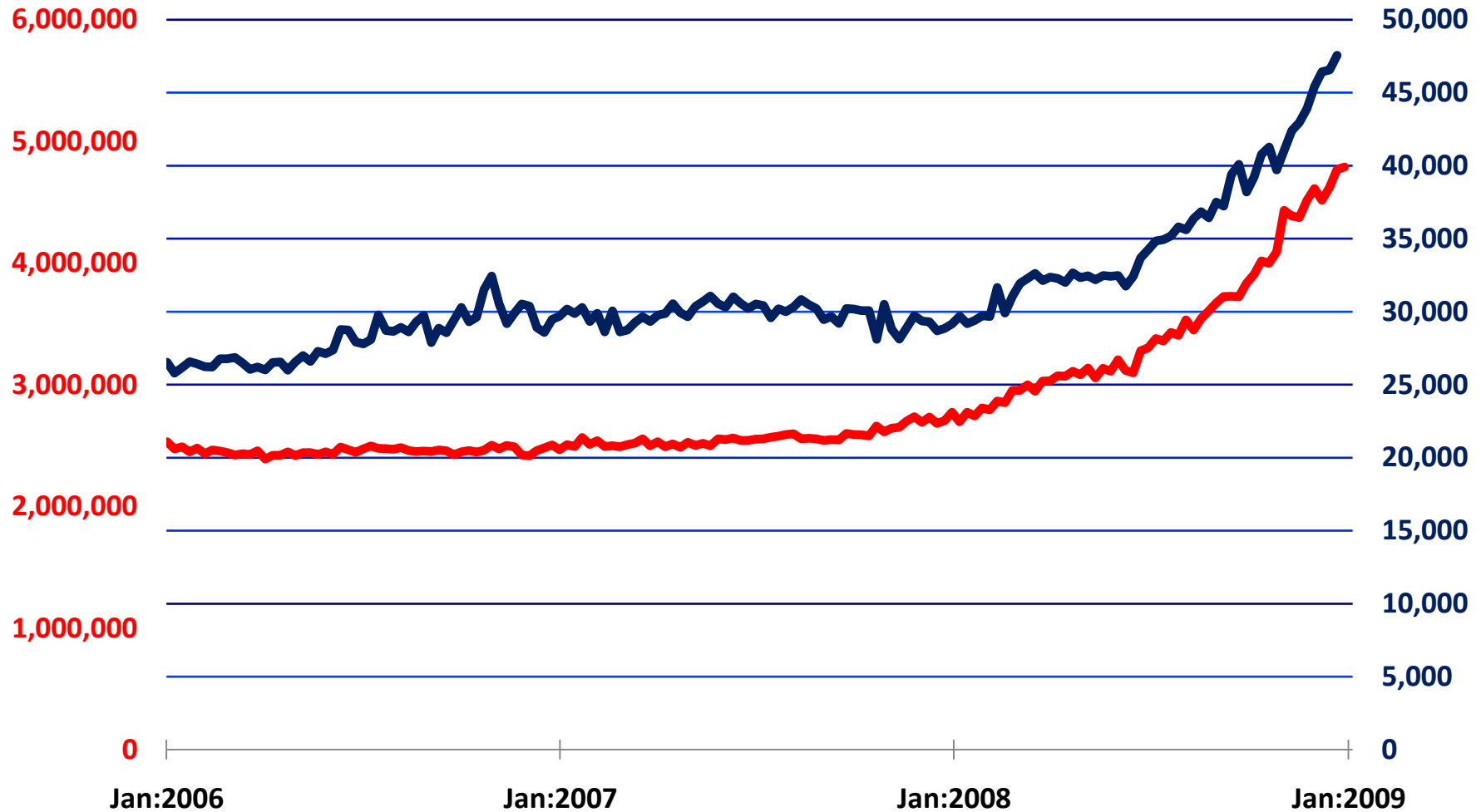

Source: Department of Labor, State Data Seasonally Adjusted by Haver Analytics



# Initial Unemployment Insurance Claims: Arkansas

United States: Initial Claims Week Ending Jan 31 2009 626,000 Change from Prior Week 35000

Arkansas: Initial Claims Week Ending Jan 24 2009 5,801 Change from Prior Week -1341

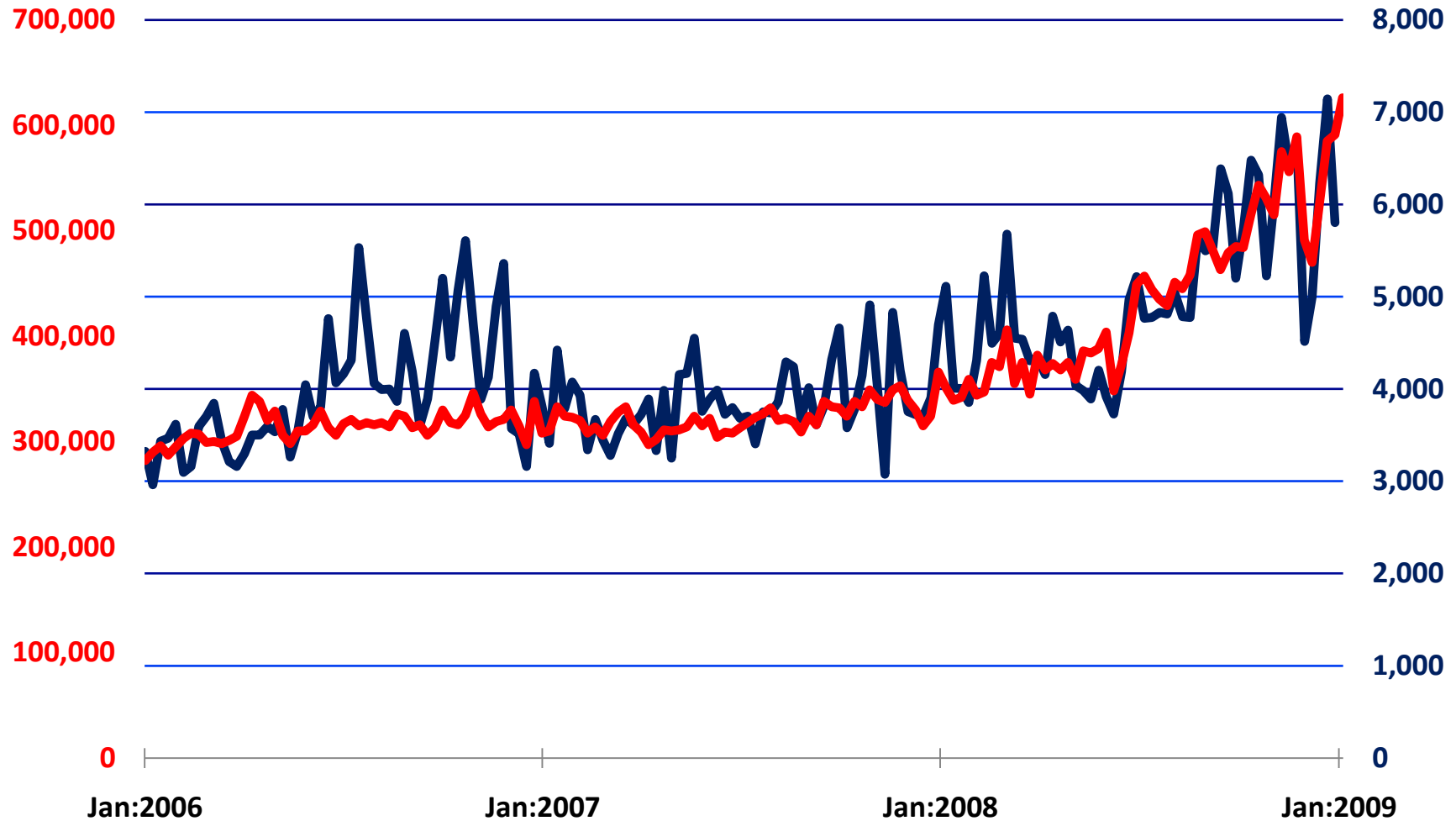

Source: Department of Labor, State Data Seasonally Adjusted by Haver Analytics

# Continuing Unemployment Insurance Claims: California

United States: Continued Claims Week Ending Jan 24 2009 4,788,000 Change from Prior Week 20000

California: Continued Claims Week Ending Jan 17 2009 635,026 Change from Prior Week 10551

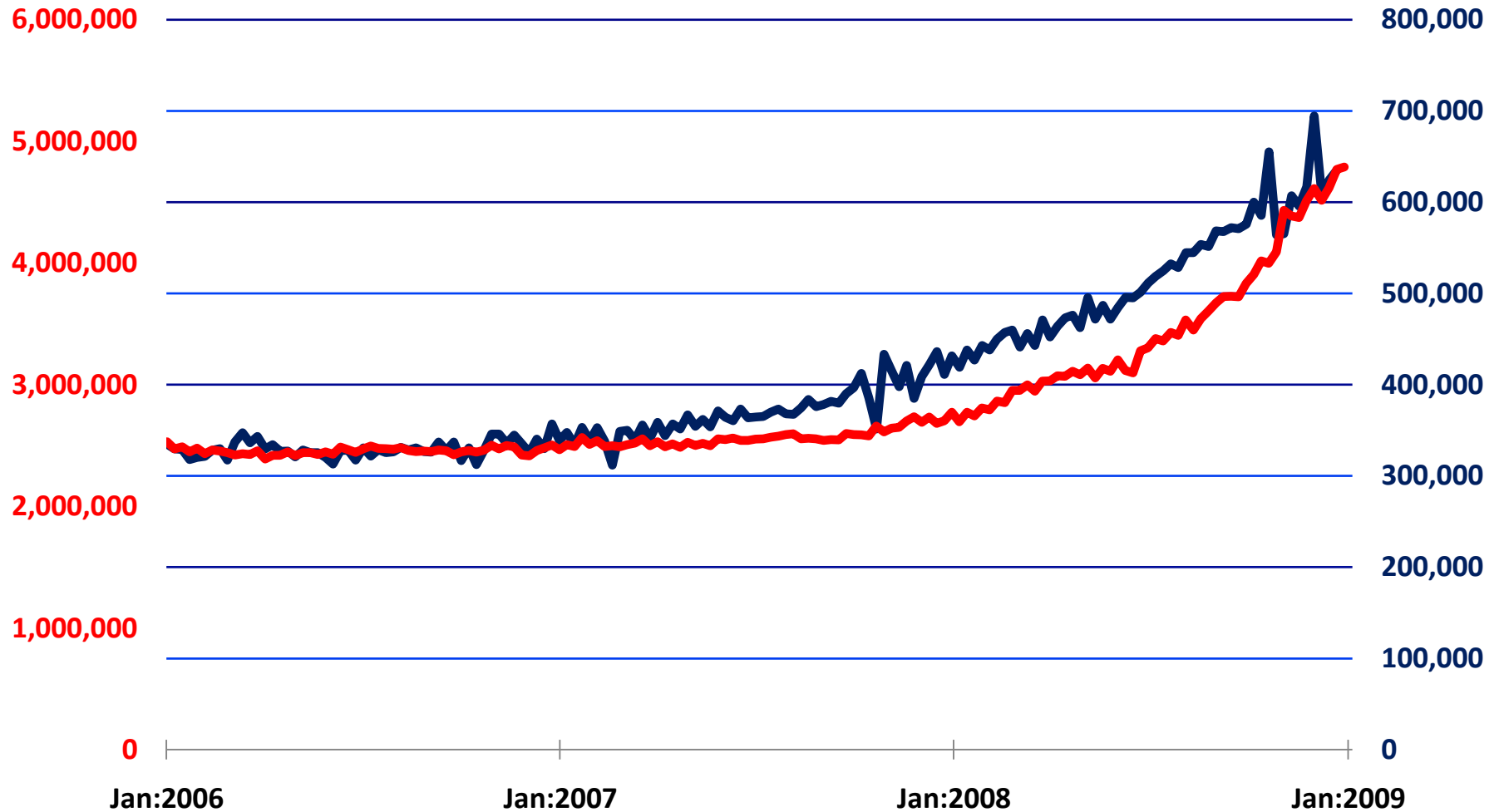

Source: Department of Labor, State Data Seasonally Adjusted by Haver Analytics

# Initial Unemployment Insurance Claims: California

United States: Initial Claims Week Ending Jan 31 2009 626,000 Change from Prior Week 35000

California: Initial Claims Week Ending Jan 24 2009 67,048 Change from Prior Week -4731

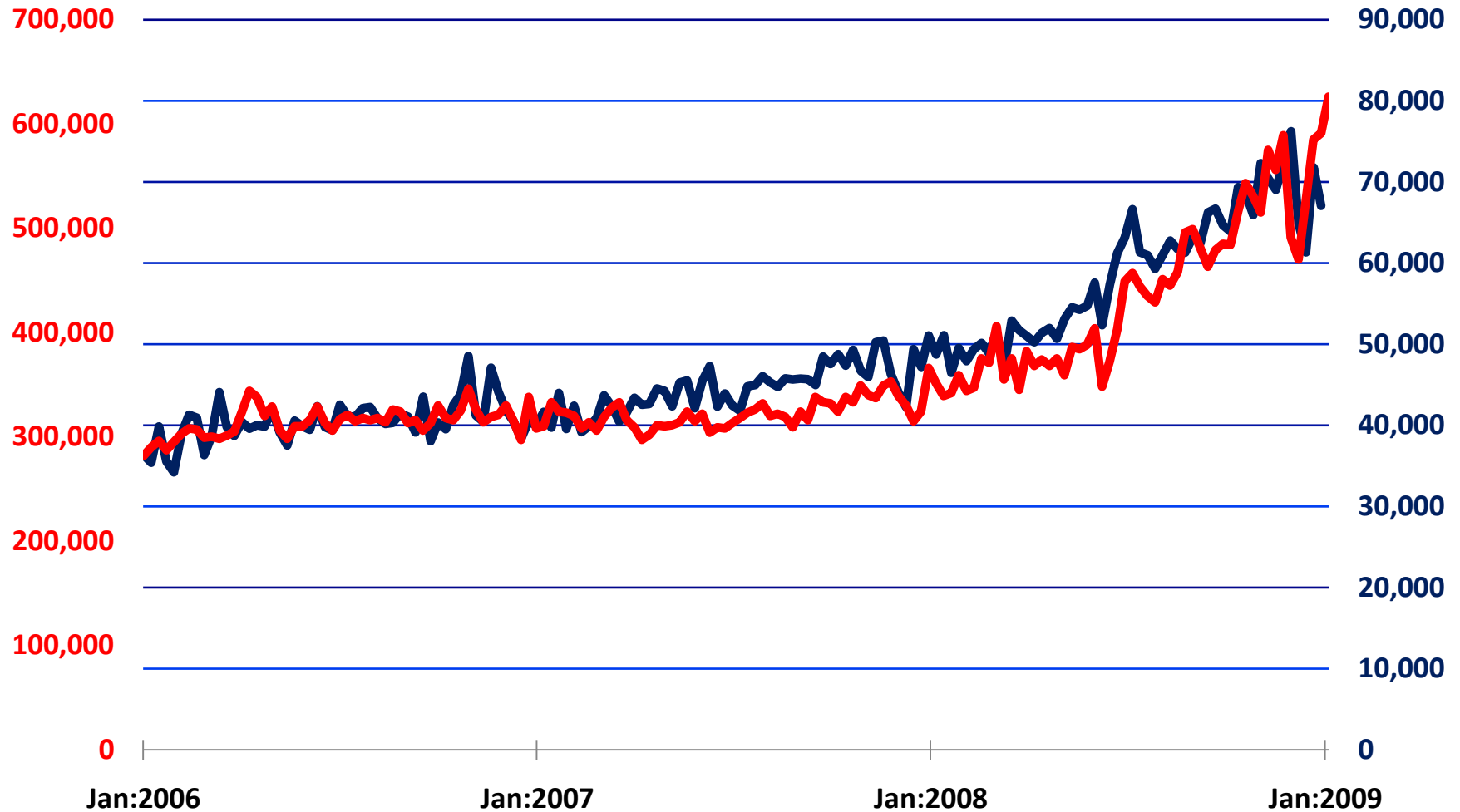

Source: Department of Labor, State Data Seasonally Adjusted by Haver Analytics

# Continuing Unemployment Insurance Claims: Colorado

United States: Continued Claims Week Ending Jan 24 2009 4,788,000 Change from Prior Week 20000

Colorado: Continued Claims Week Ending Jan 17 2009 46,796 Change from Prior Week -457

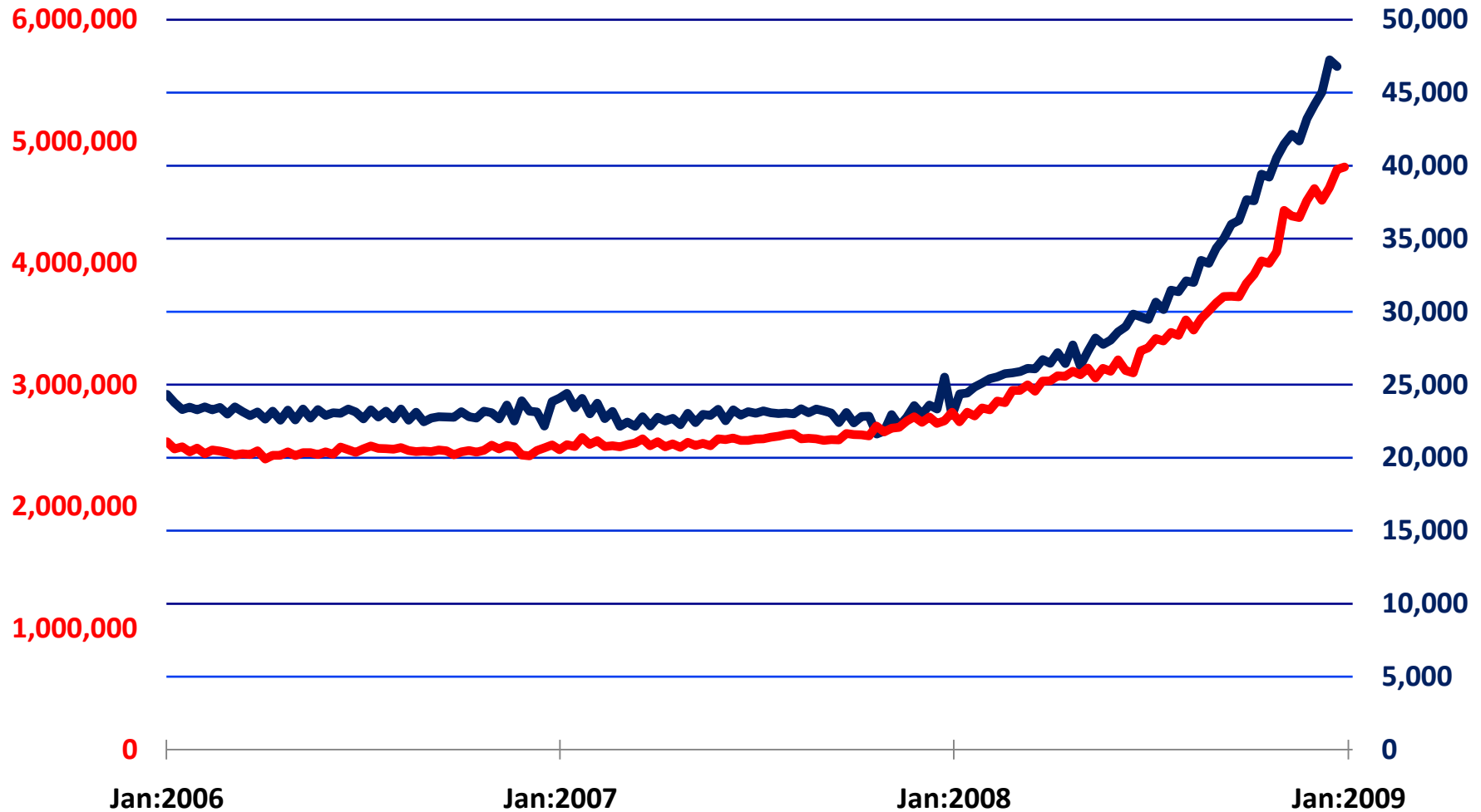

Source: Department of Labor, State Data Seasonally Adjusted by Haver Analytics

# Initial Unemployment Insurance Claims: Colorado

United States: Initial Claims Week Ending Jan 31 2009 626,000 Change from Prior Week 35000

Colorado: Initial Claims Week Ending Jan 24 2009 4,873 Change from Prior Week 311

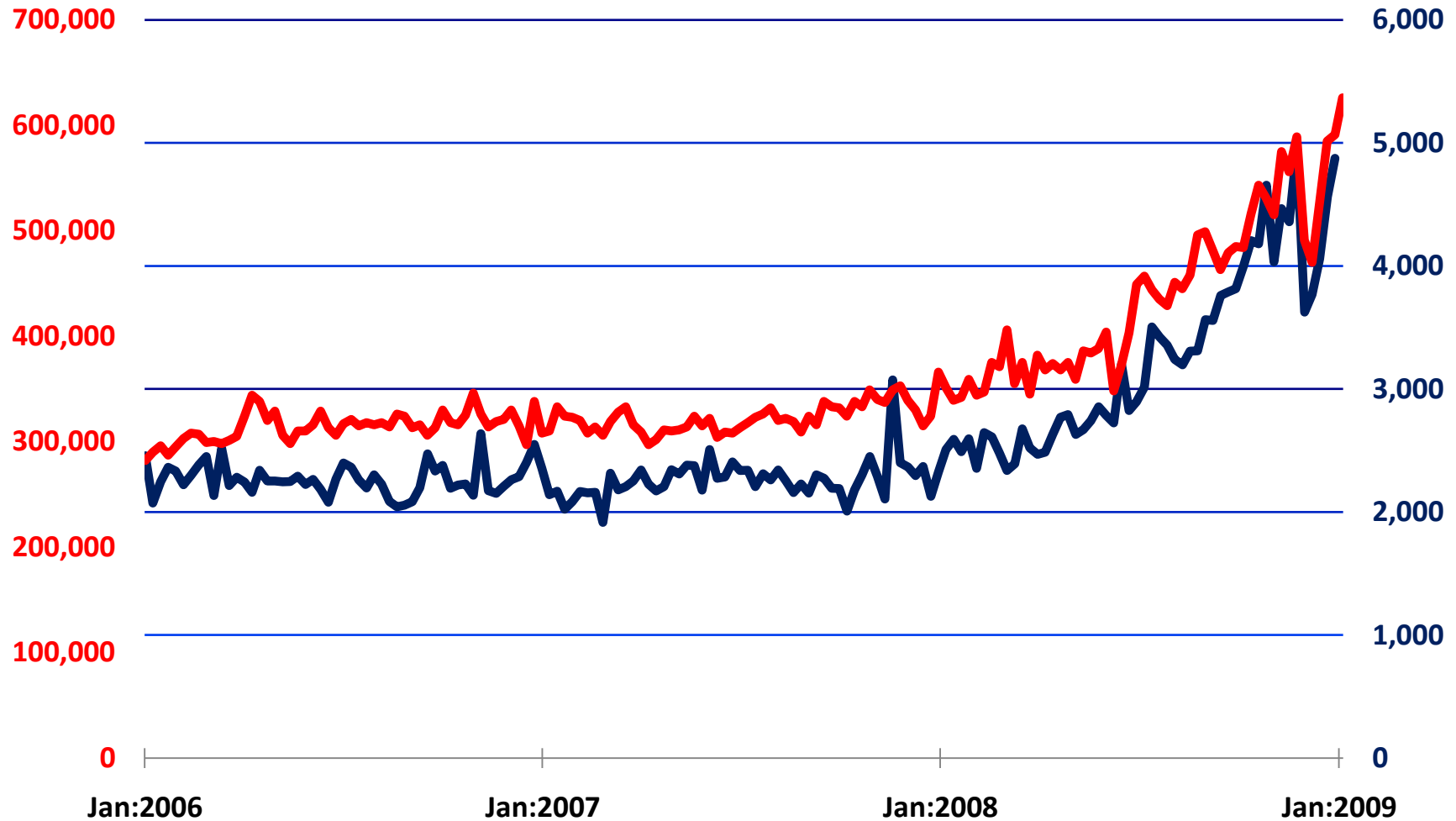

Source: Department of Labor, State Data Seasonally Adjusted by Haver Analytics

# Continuing Unemployment Insurance Claims: Connecticut

United States: Continued Claims Week Ending Jan 24 2009 4,788,000 Change from Prior Week 20000

Connecticut: Continued Claims Week Ending Jan 17 2009 69,475 Change from Prior Week 2903

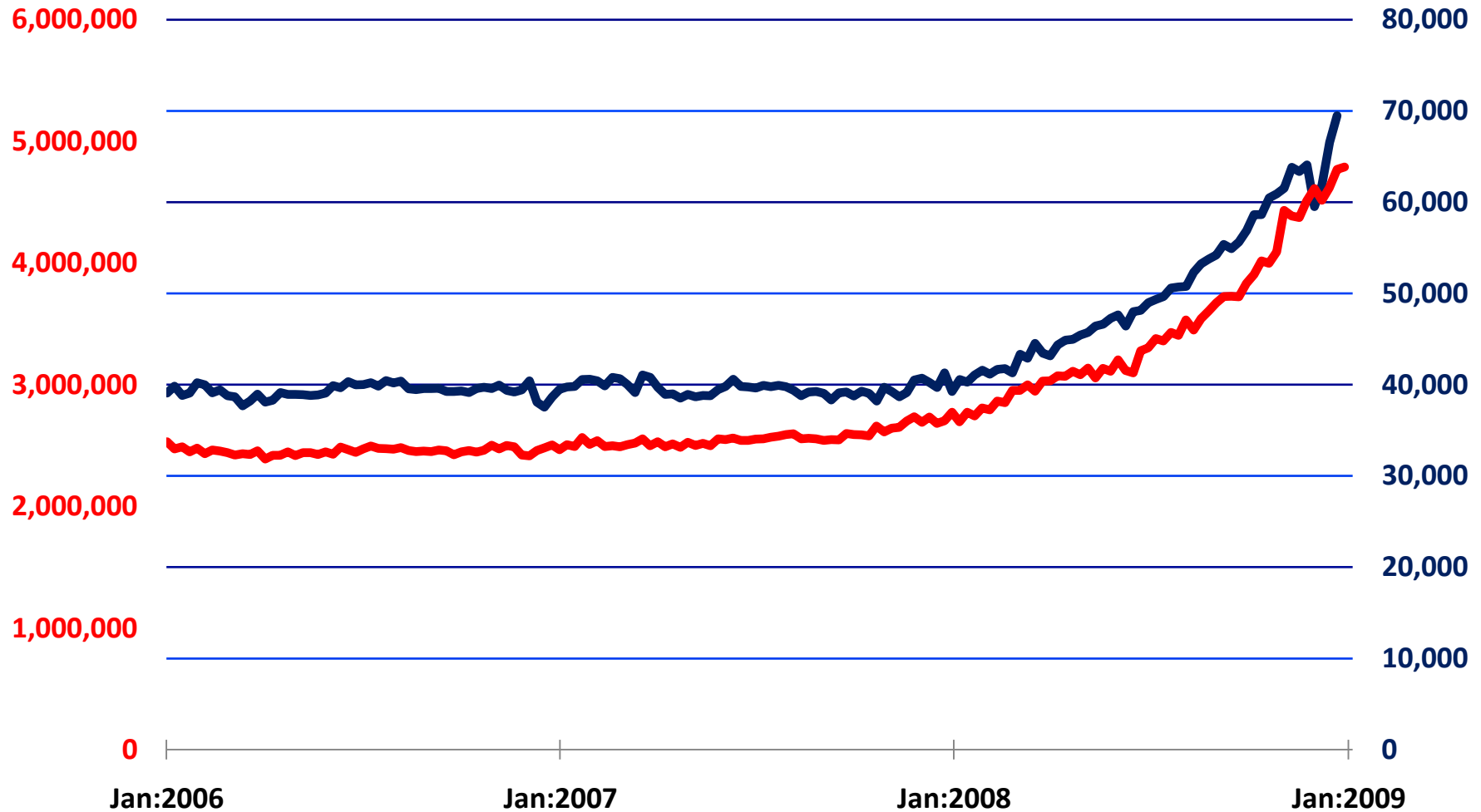

Source: Department of Labor, State Data Seasonally Adjusted by Haver Analytics

# Initial Unemployment Insurance Claims: Connecticut

United States: Initial Claims Week Ending Jan 31 2009 626,000 Change from Prior Week 35000

Connecticut: Initial Claims Week Ending Jan 24 2009 9,100 Change from Prior Week 1460

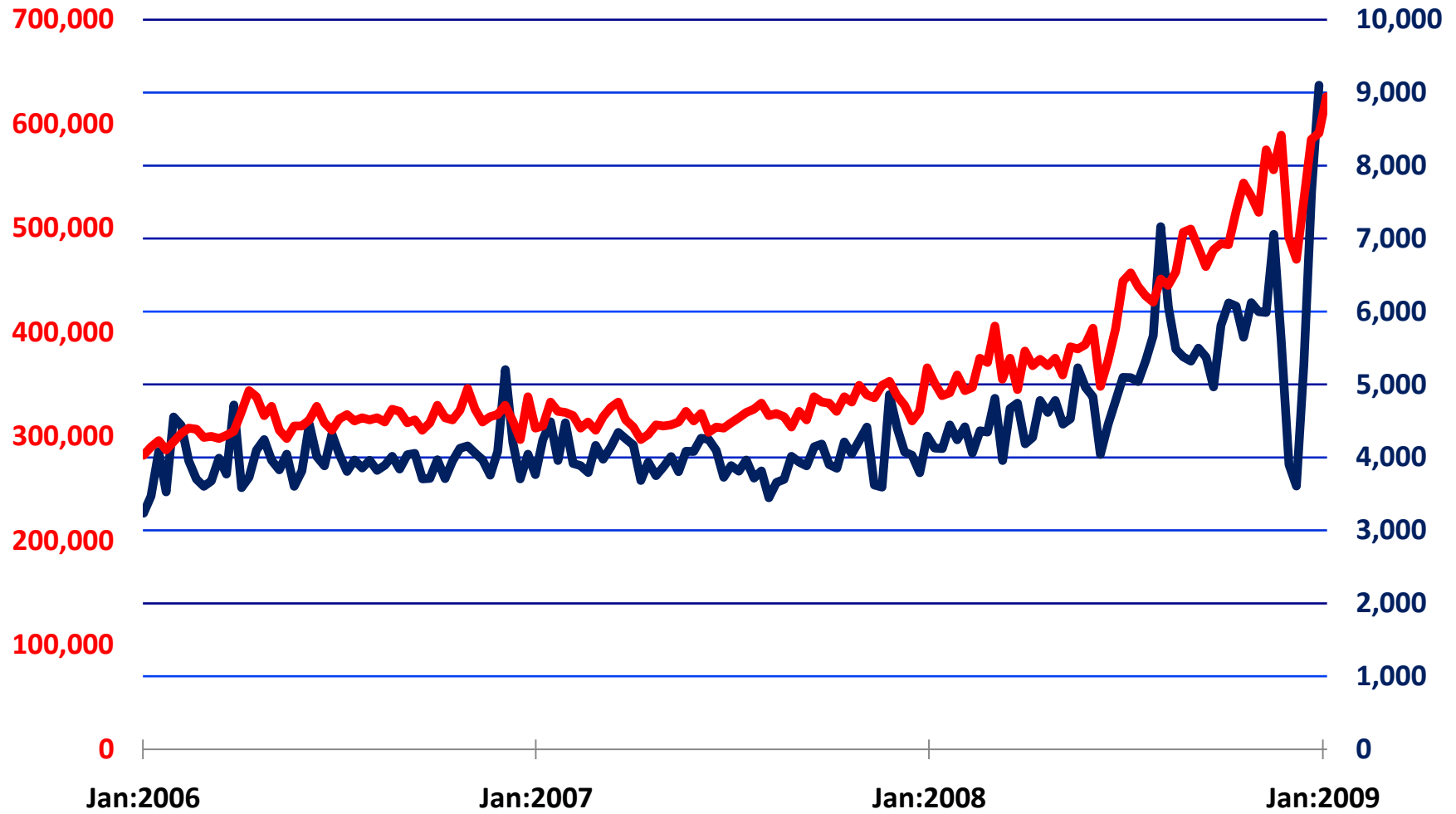

Source: Department of Labor, State Data Seasonally Adjusted by Haver Analytics

# Continuing Unemployment Insurance Claims: District of Columbia

United States: Continued Claims Week Ending Jan 24 2009 4,788,000 Change from Prior Week 20000

District of Columbia: Continued Claims Week Ending Jan 17 2009 7,430 Change from Prior Week 1391

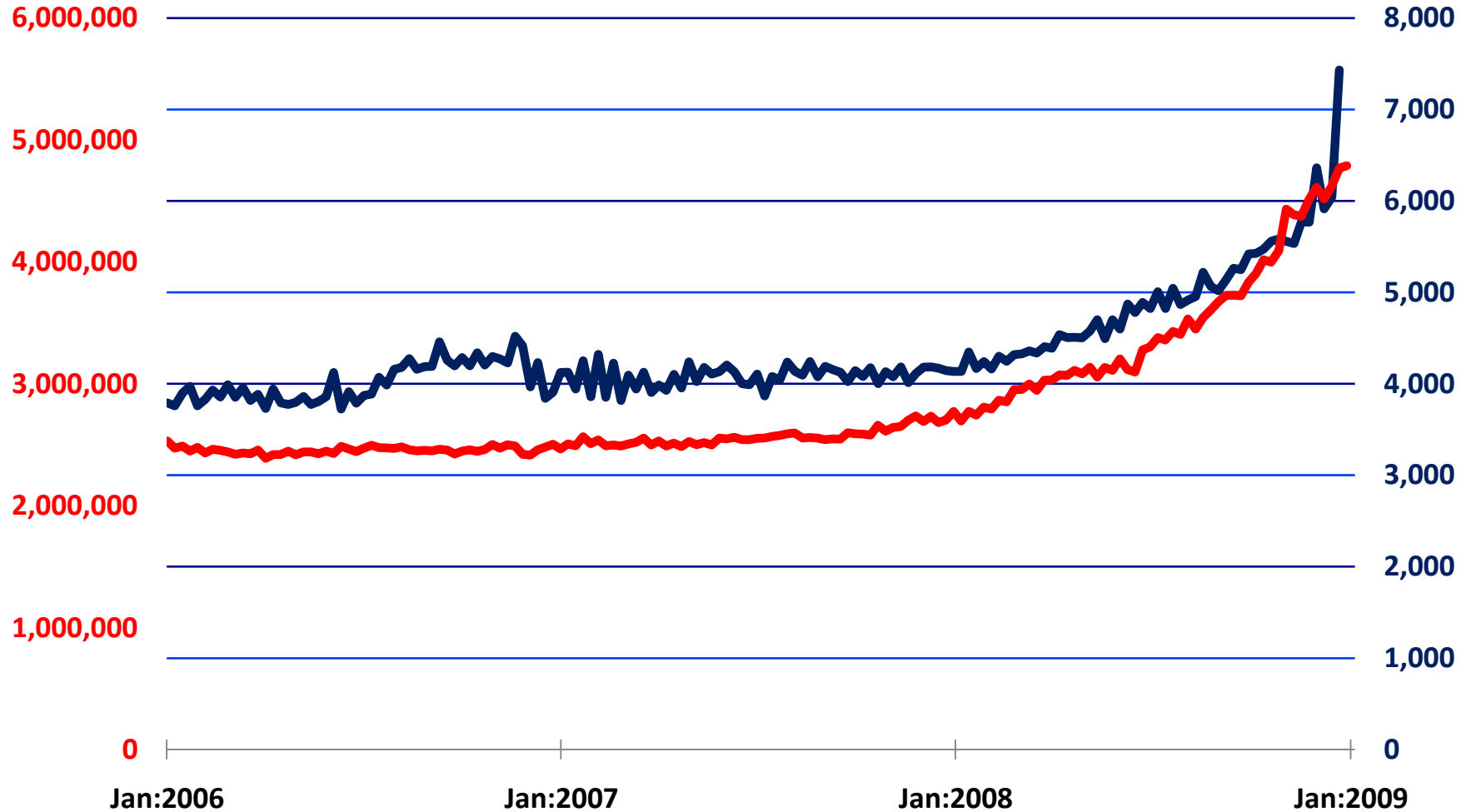

Source: Department of Labor, State Data Seasonally Adjusted by Haver Analytics



# Initial Unemployment Insurance Claims: District of Columbia

United States: Initial Claims Week Ending Jan 31 2009 626,000 Change from Prior Week 35000

District of Columbia: Initial Claims Week Ending Jan 24 2009 428 Change from Prior Week -18

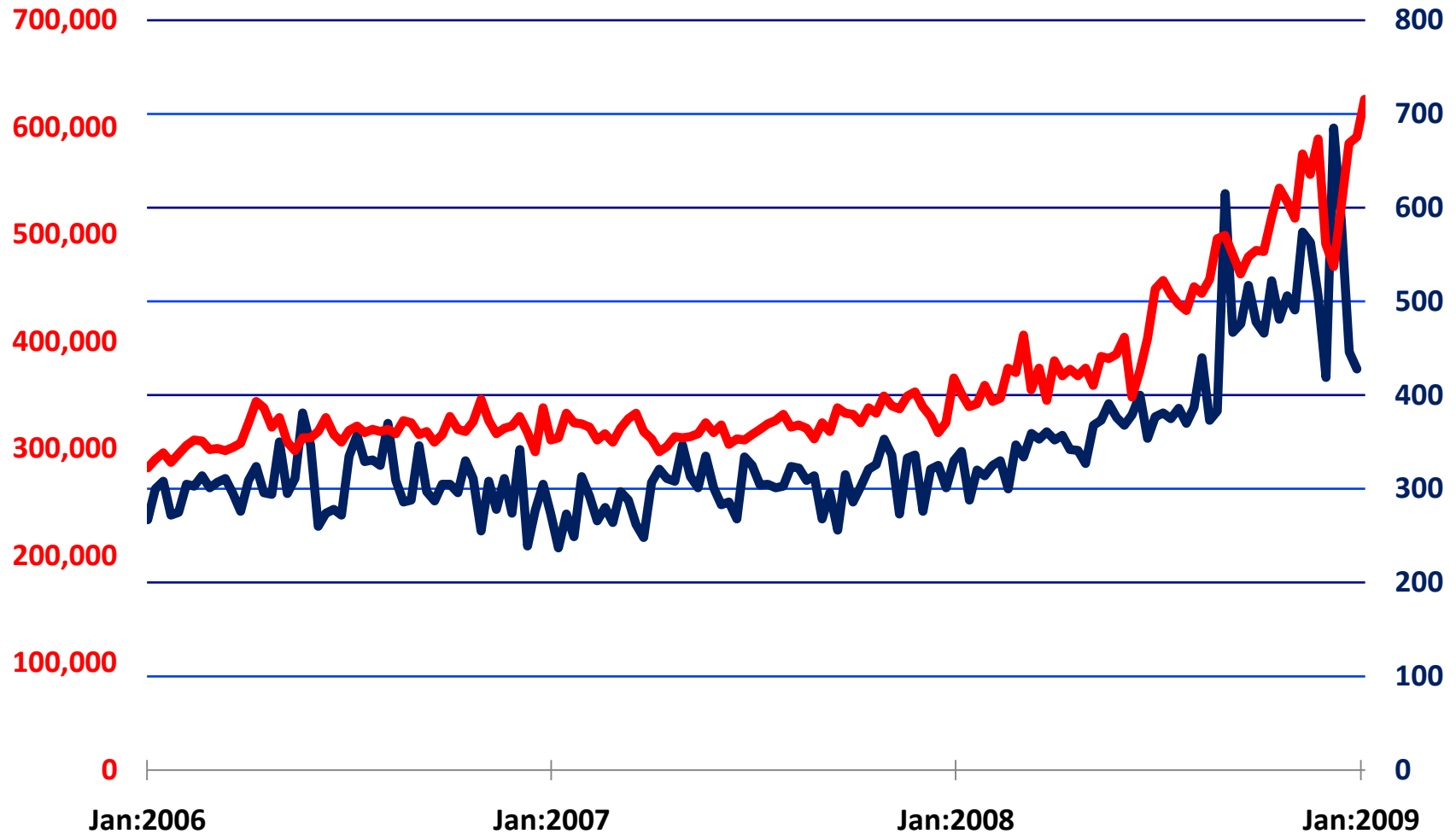

Source: Department of Labor, State Data Seasonally Adjusted by Haver Analytics

# Continuing Unemployment Insurance Claims: Delaware

United States: Continued Claims Week Ending Jan 24 2009 4,788,000 Change from Prior Week 20000

Delaware: Continued Claims Week Ending Jan 17 2009 14,189 Change from Prior Week 1715

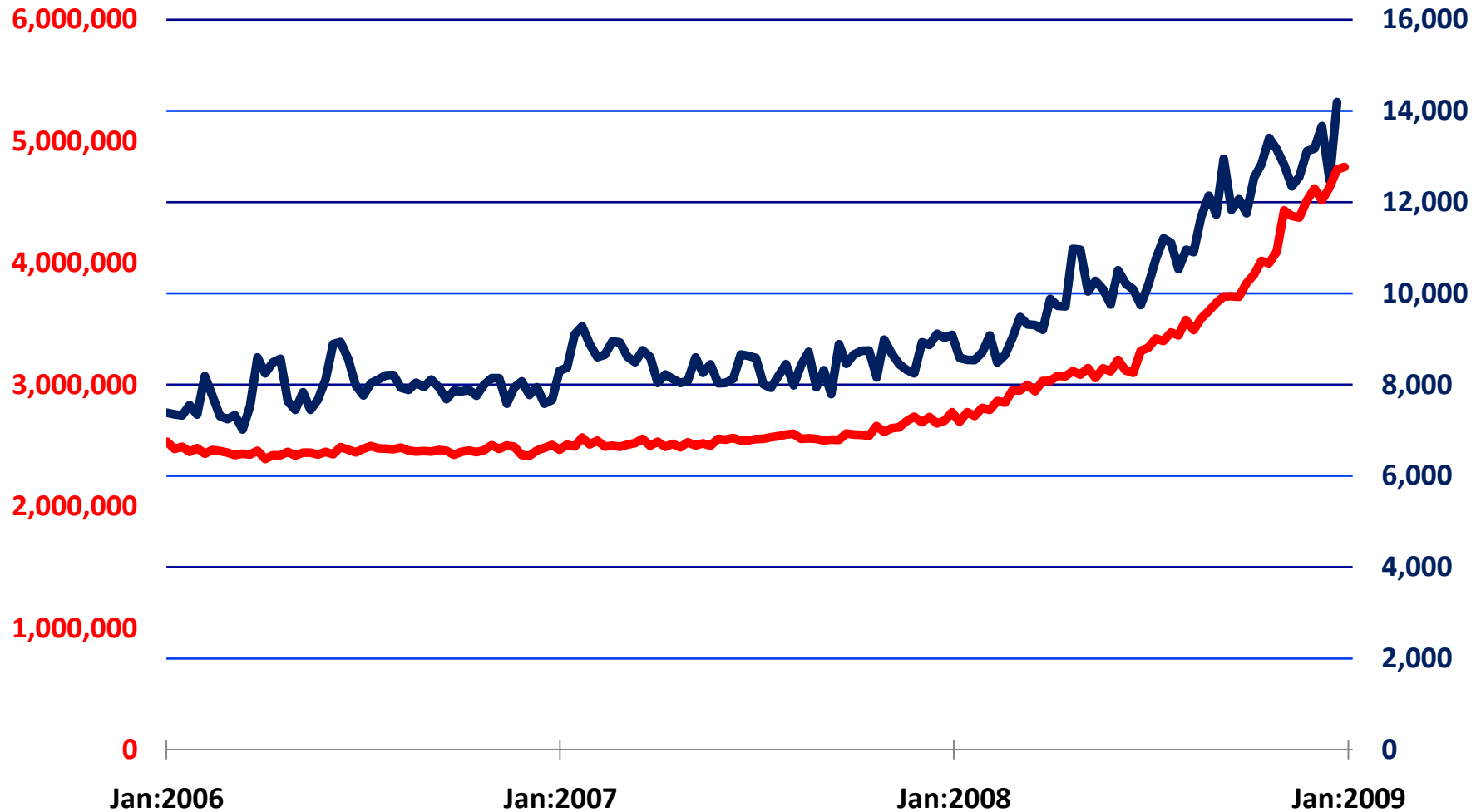

Source: Department of Labor, State Data Seasonally Adjusted by Haver Analytics

# Initial Unemployment Insurance Claims: Delaware

United States: Initial Claims Week Ending Jan 31 2009 626,000 Change from Prior Week 35000

Delaware: Initial Claims Week Ending Jan 24 2009 1,476 Change from Prior Week -502

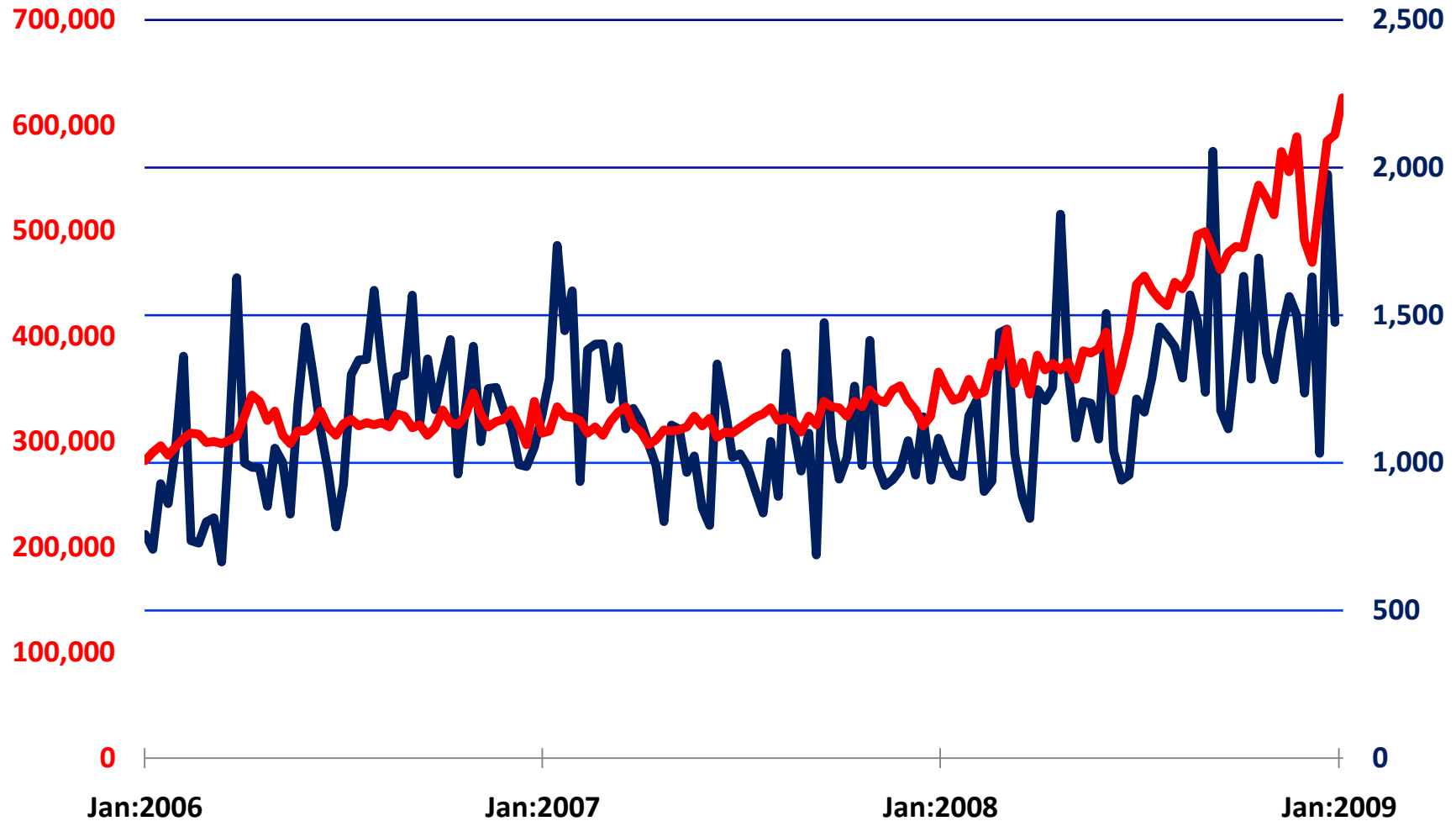

Source: Department of Labor, State Data Seasonally Adjusted by Haver Analytics

# Continuing Unemployment Insurance Claims: Florida

United States: Continued Claims Week Ending Jan 24 2009 4,788,000 Change from Prior Week 20000

Florida: Continued Claims Week Ending Jan 17 2009 266,237 Change from Prior Week 380

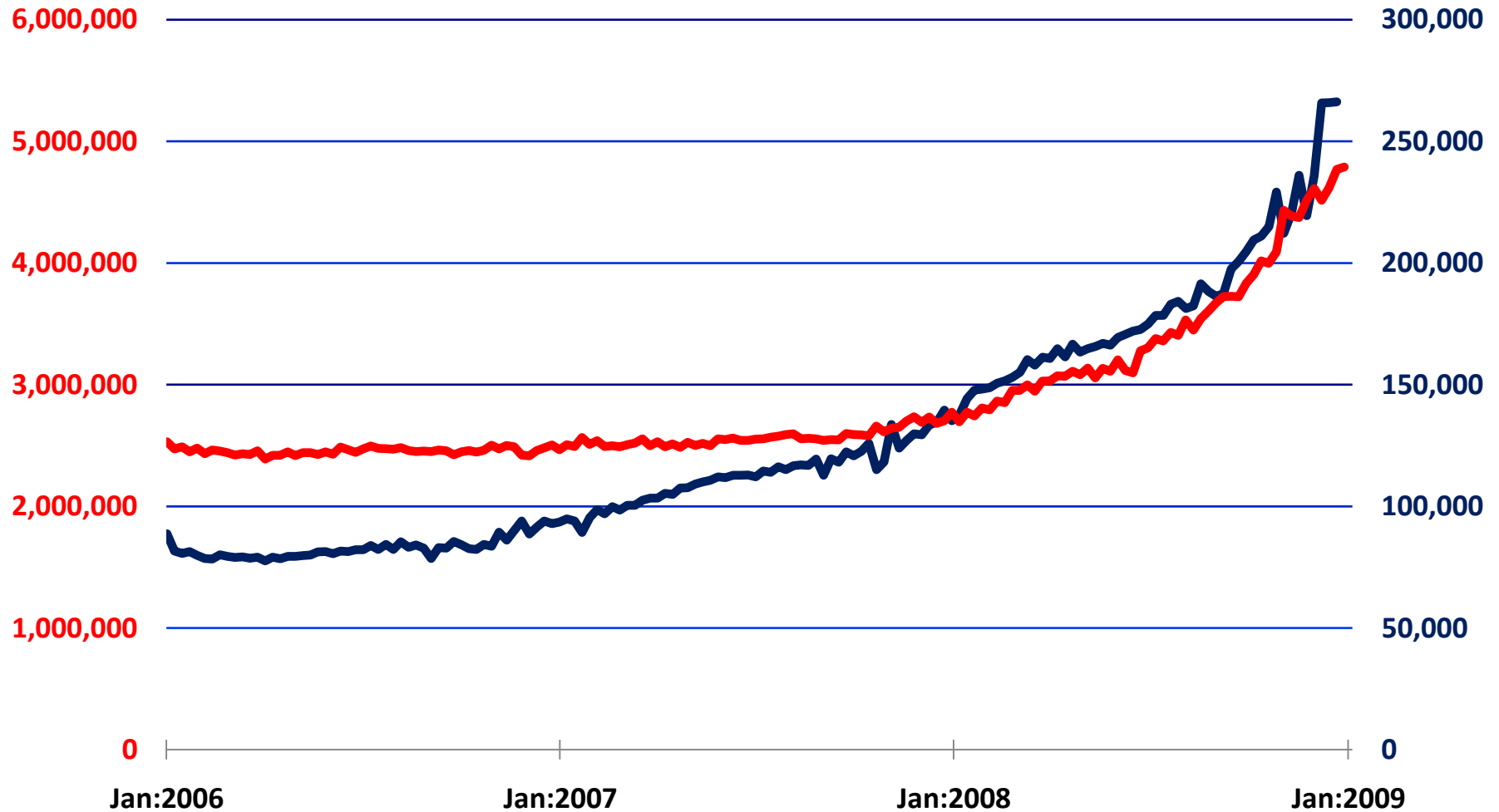

Source: Department of Labor, State Data Seasonally Adjusted by Haver Analytics

# Initial Unemployment Insurance Claims: Florida

United States: Initial Claims Week Ending Jan 31 2009 626,000 Change from Prior Week 35000

Florida: Initial Claims Week Ending Jan 24 2009 26,743 Change from Prior Week -5906

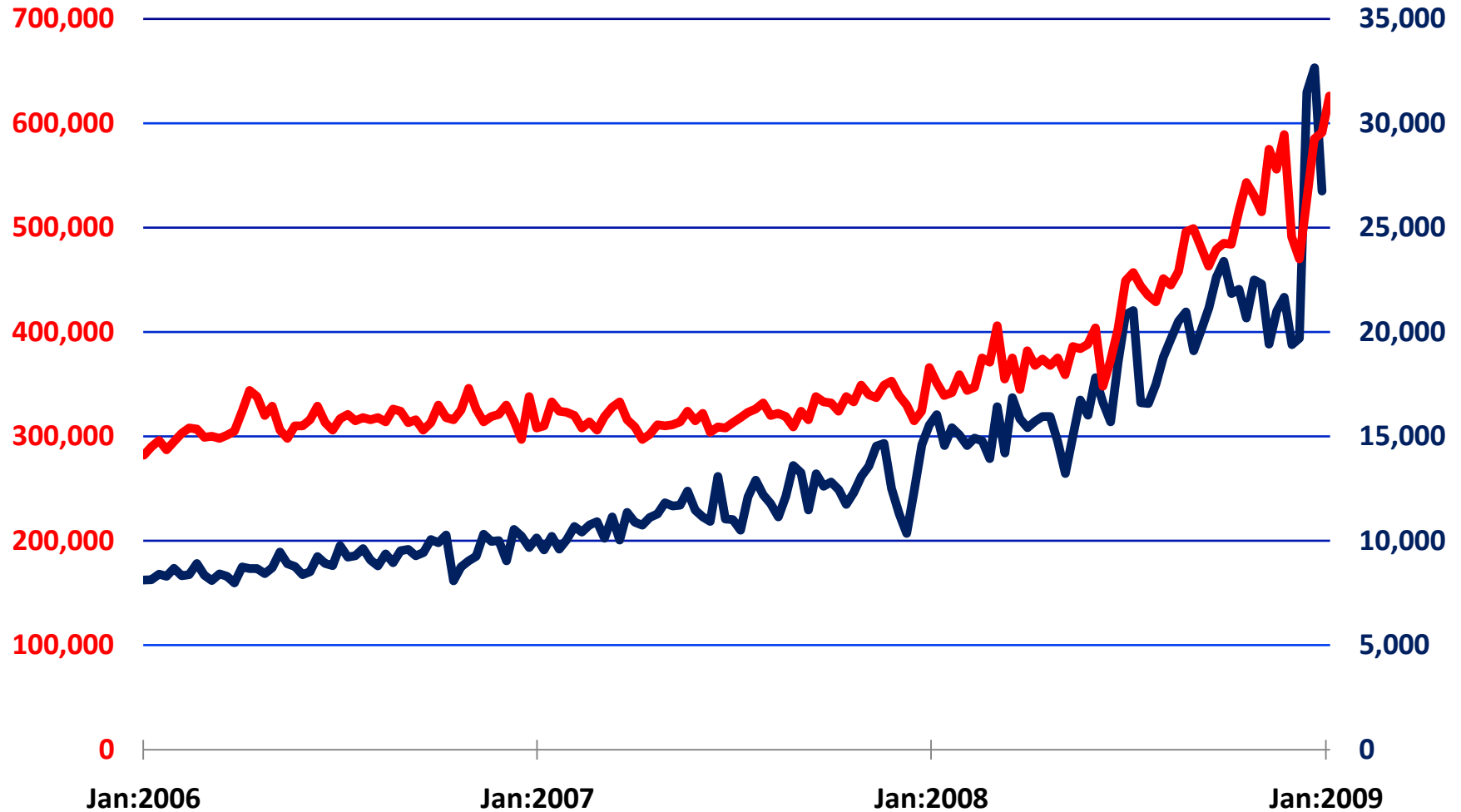

Source: Department of Labor, State Data Seasonally Adjusted by Haver Analytics

# Continuing Unemployment Insurance Claims: Georgia

United States: Continued Claims Week Ending Jan 24 2009 4,788,000 Change from Prior Week 20000

Georgia: Continued Claims Week Ending Jan 17 2009 129,459 Change from Prior Week -392

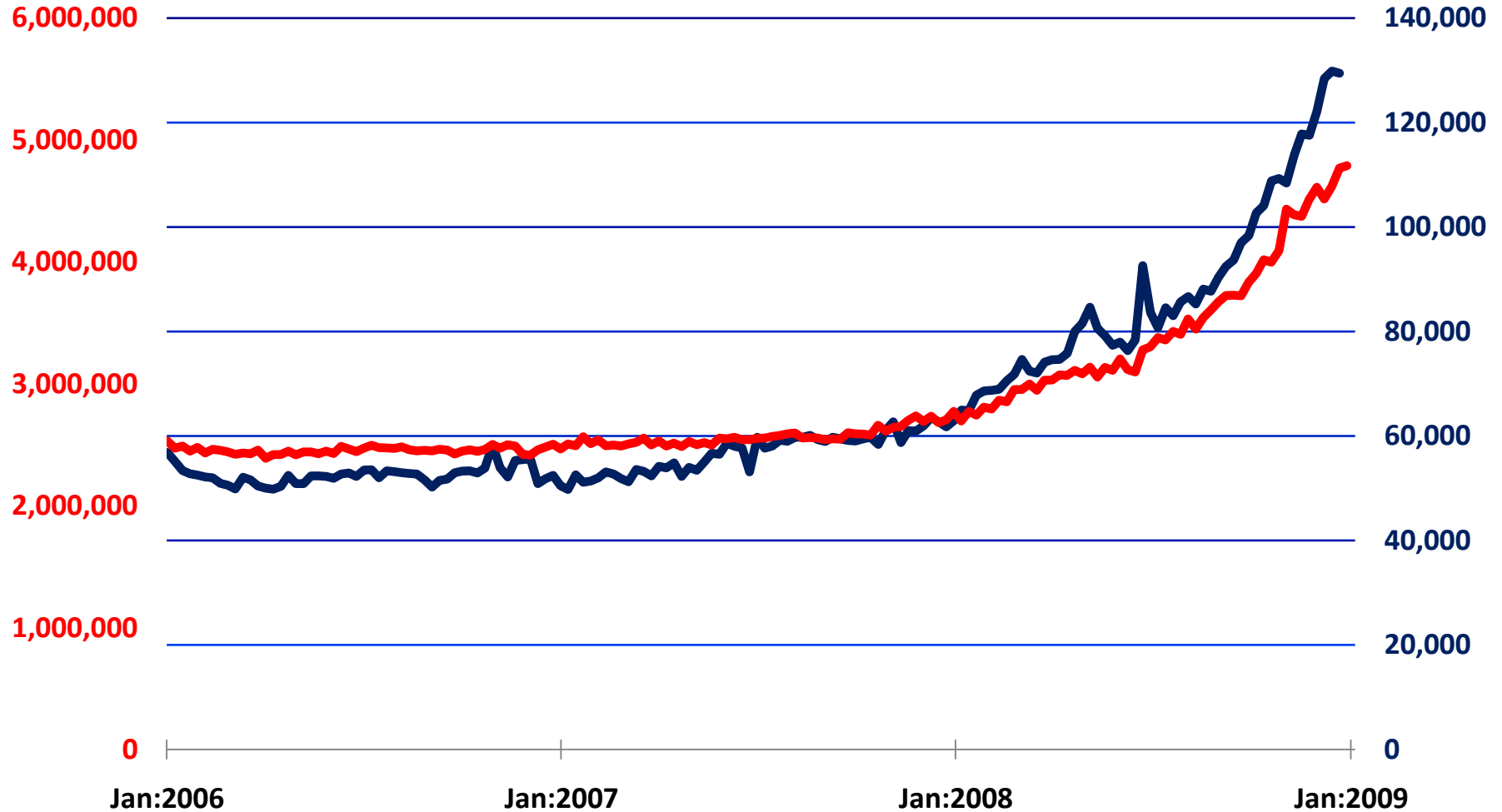

Source: Department of Labor, State Data Seasonally Adjusted by Haver Analytics

# Initial Unemployment Insurance Claims: Georgia

United States: Initial Claims Week Ending Jan 31 2009 626,000 Change from Prior Week 35000

Georgia: Initial Claims Week Ending Jan 24 2009 19,954 Change from Prior Week -1890

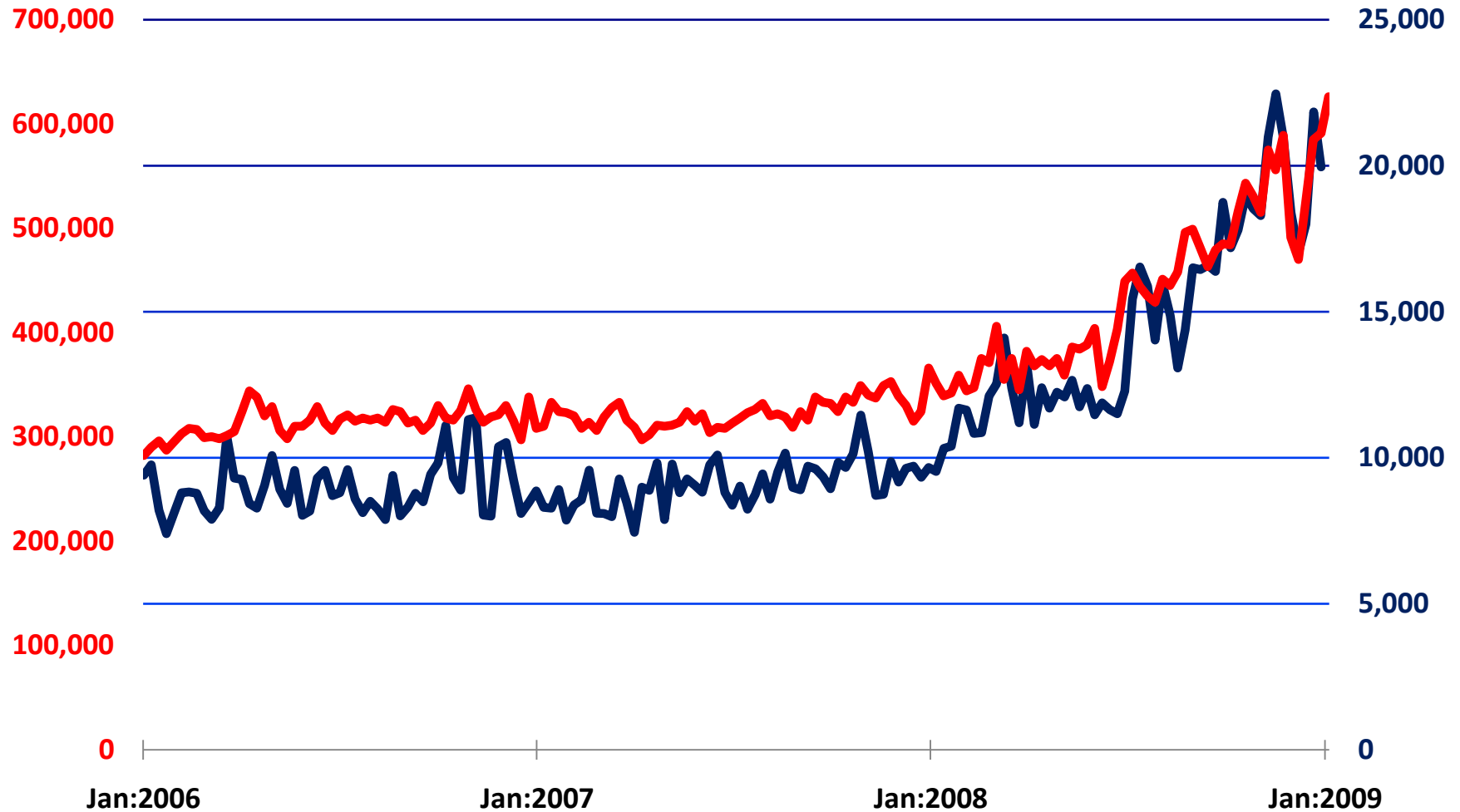

Source: Department of Labor, State Data Seasonally Adjusted by Haver Analytics

# Continuing Unemployment Insurance Claims: Hawaii

United States: Continued Claims Week Ending Jan 24 2009 4,788,000 Change from Prior Week 20000

Hawaii: Continued Claims Week Ending Jan 17 2009 18,074 Change from Prior Week 662

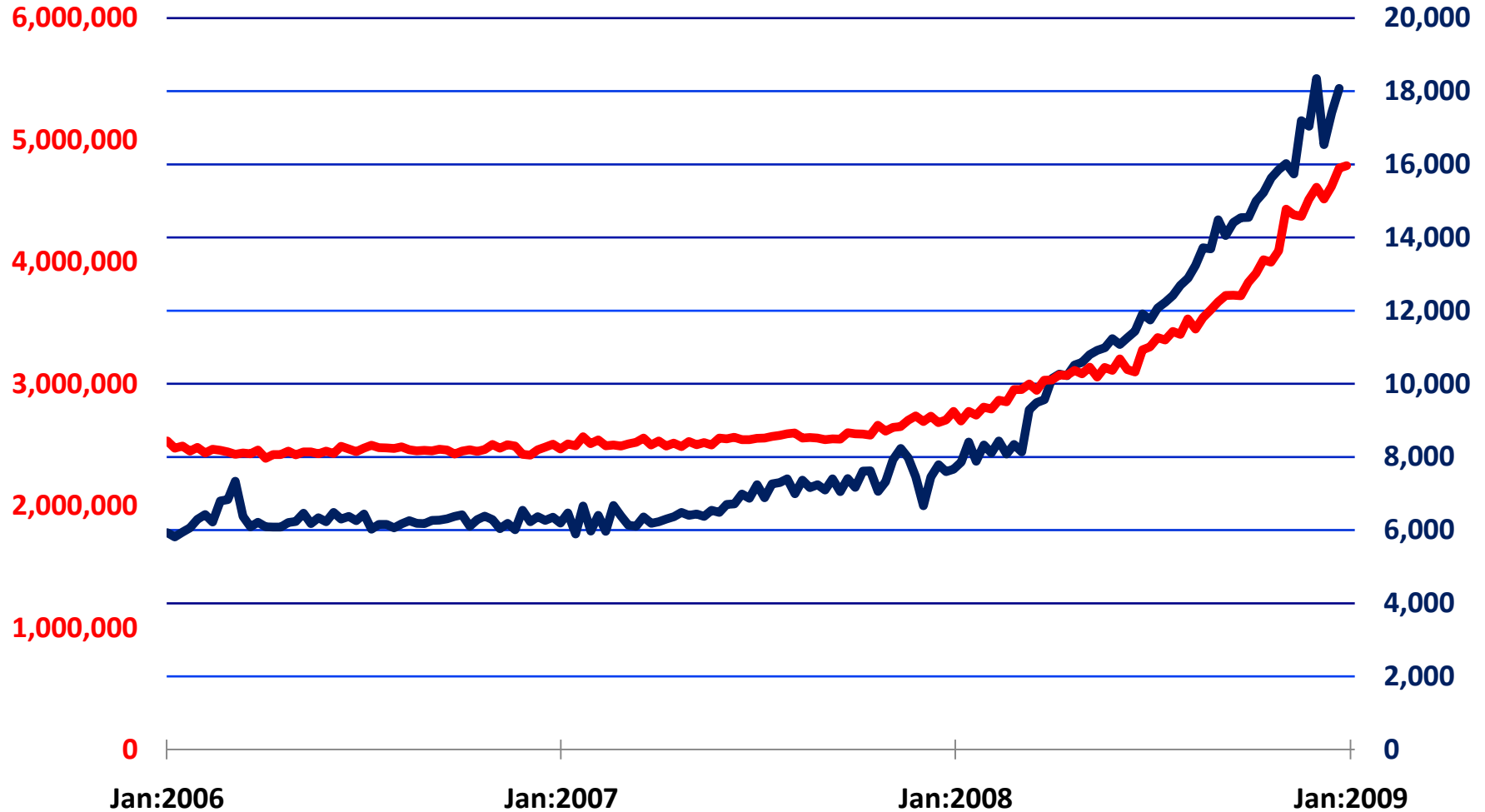

Source: Department of Labor, State Data Seasonally Adjusted by Haver Analytics



# Initial Unemployment Insurance Claims: Hawaii

United States: Initial Claims Week Ending Jan 31 2009 626,000 Change from Prior Week 35000

Hawaii: Initial Claims Week Ending Jan 24 2009 2,387 Change from Prior Week 262

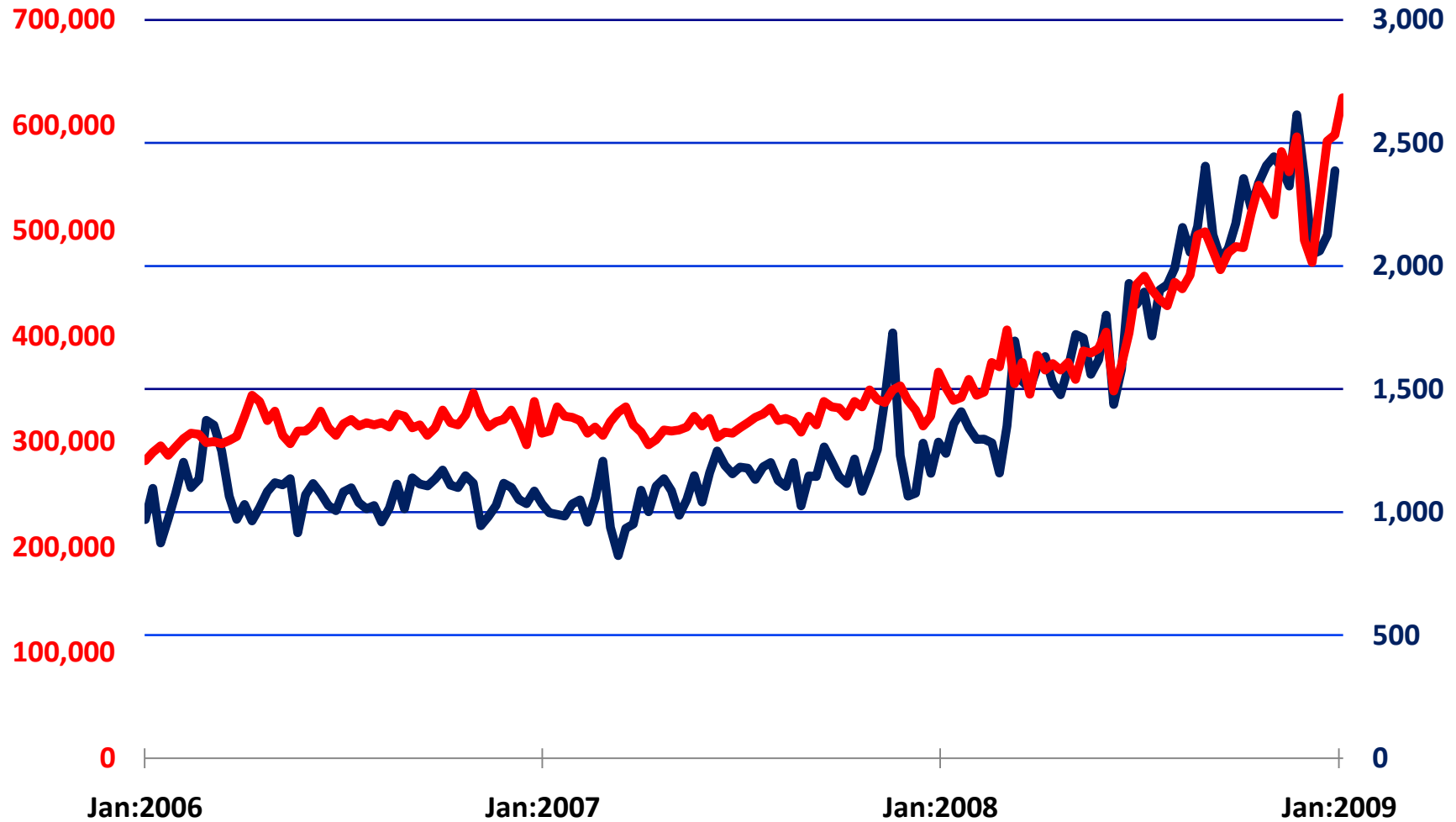

Source: Department of Labor, State Data Seasonally Adjusted by Haver Analytics

# Initial Unemployment Insurance Claims: Idaho

United States: Initial Claims Week Ending Jan 31 2009 626,000 Change from Prior Week 35000

Idaho: Initial Claims Week Ending Jan 24 2009 3,512 Change from Prior Week -92

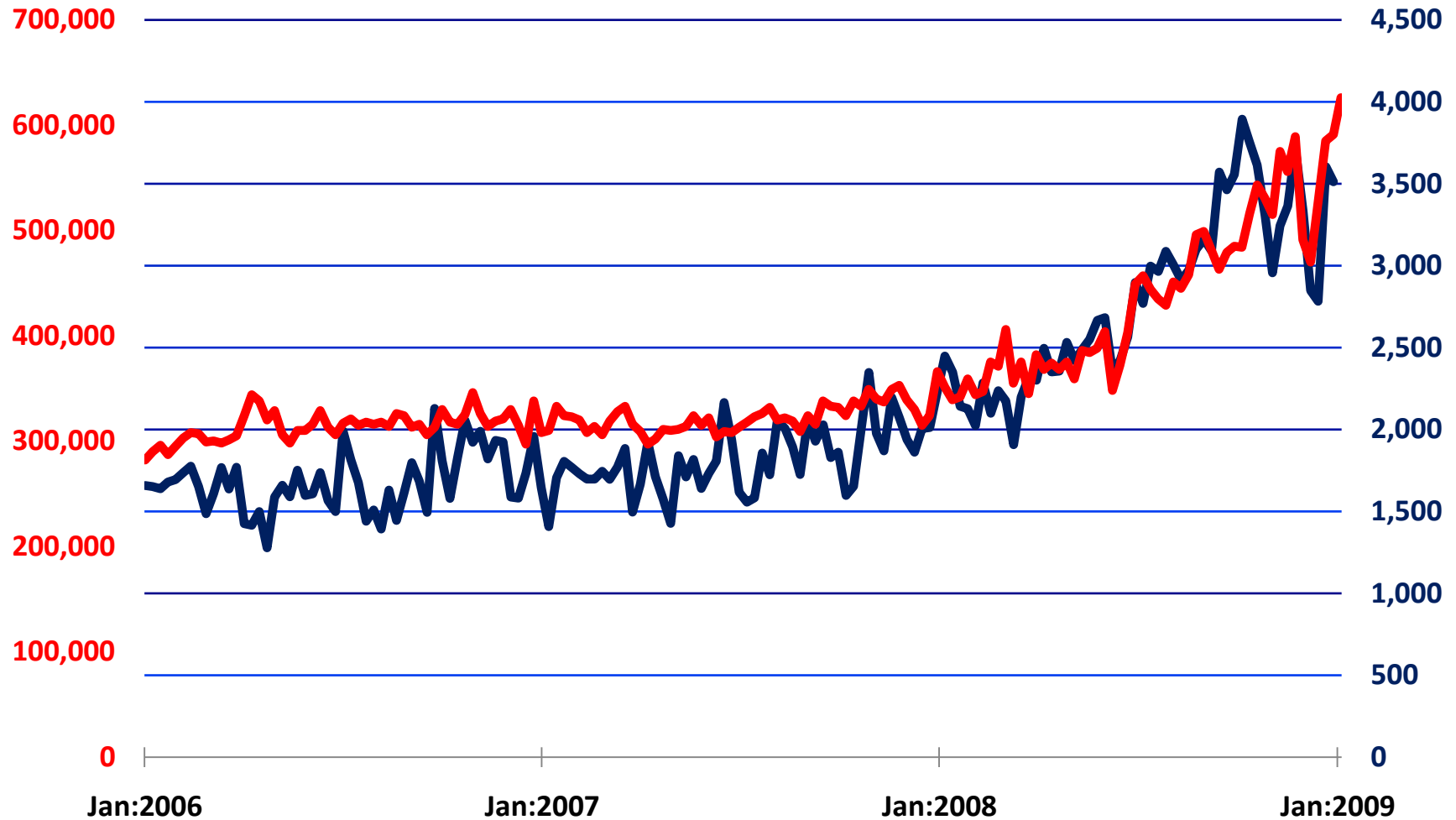

Source: Department of Labor, State Data Seasonally Adjusted by Haver Analytics

# Initial Unemployment Insurance Claims: Idaho

United States: Initial Claims Week Ending Jan 31 2009 626,000 Change from Prior Week 35000

Idaho: Initial Claims Week Ending Jan 24 2009 3,512 Change from Prior Week -92

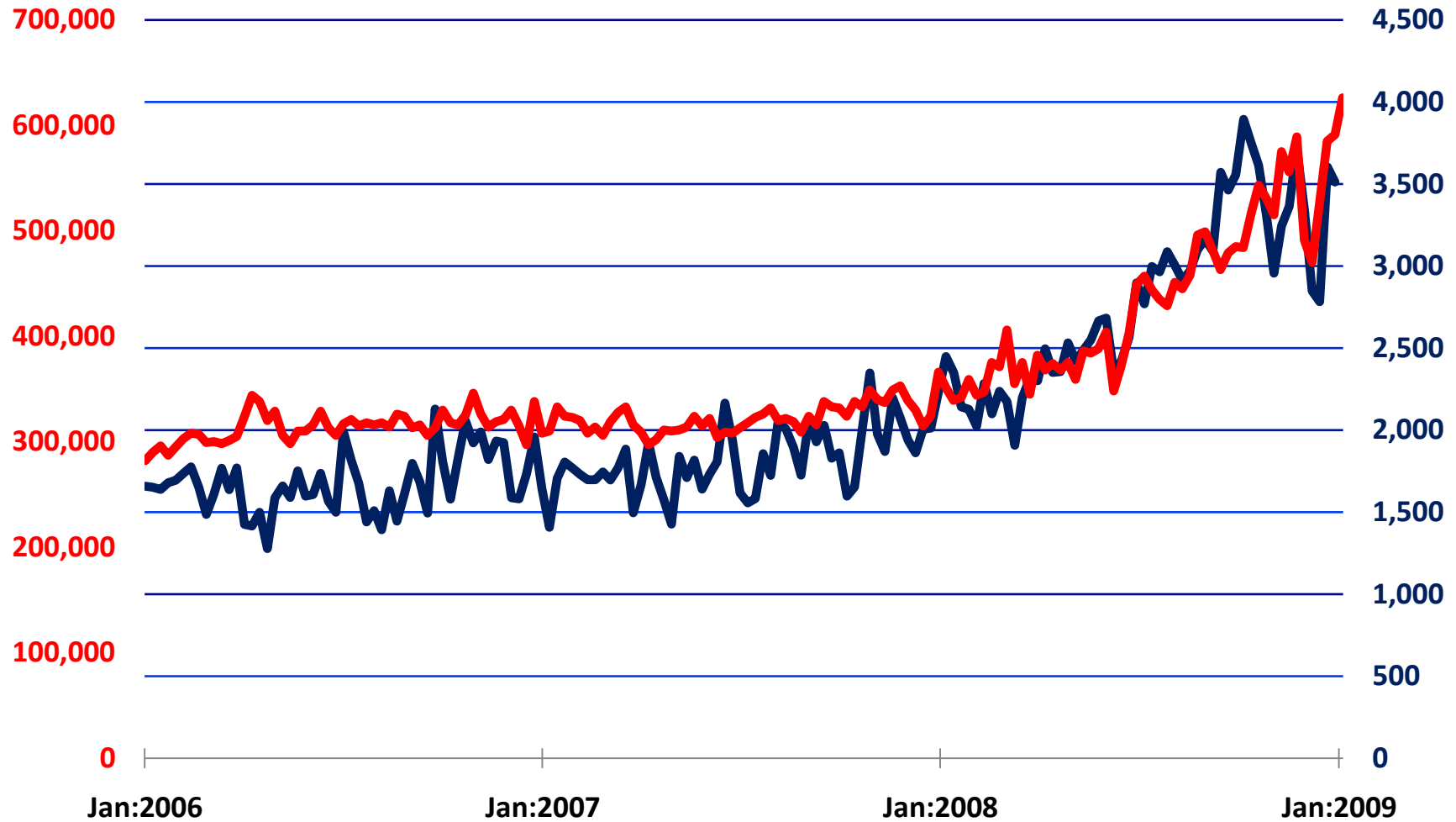

Source: Department of Labor, State Data Seasonally Adjusted by Haver Analytics

# Continuing Unemployment Insurance Claims: Illinois

United States: Continued Claims Week Ending Jan 24 2009 4,788,000 Change from Prior Week 20000

Illinois: Continued Claims Week Ending Jan 17 2009 213,590 Change from Prior Week 2185

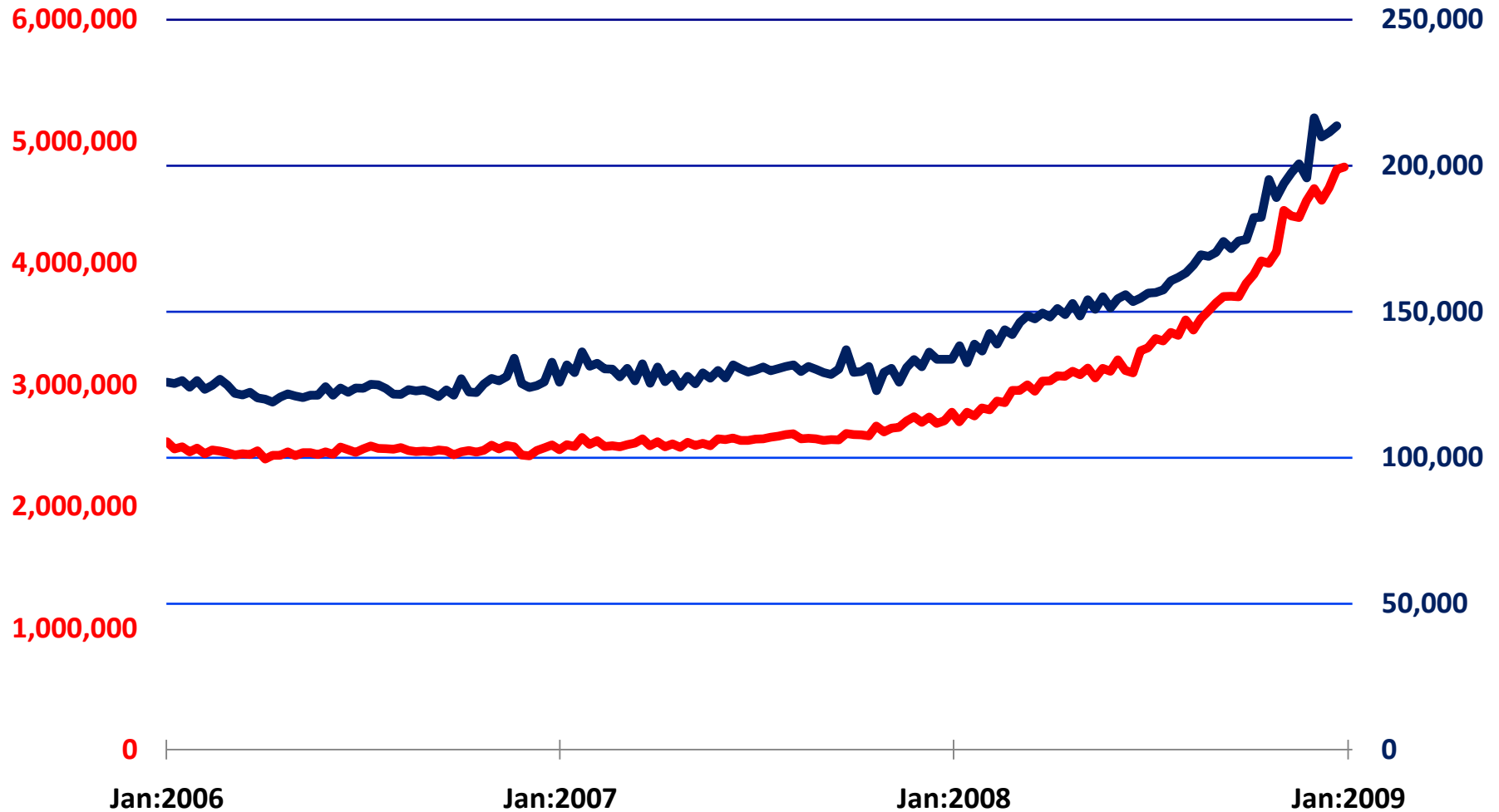

Source: Department of Labor, State Data Seasonally Adjusted by Haver Analytics

# Initial Unemployment Insurance Claims: Illinois

United States: Initial Claims Week Ending Jan 31 2009 626,000 Change from Prior Week 35000

Illinois: Initial Claims Week Ending Jan 24 2009 22,357 Change from Prior Week 3705

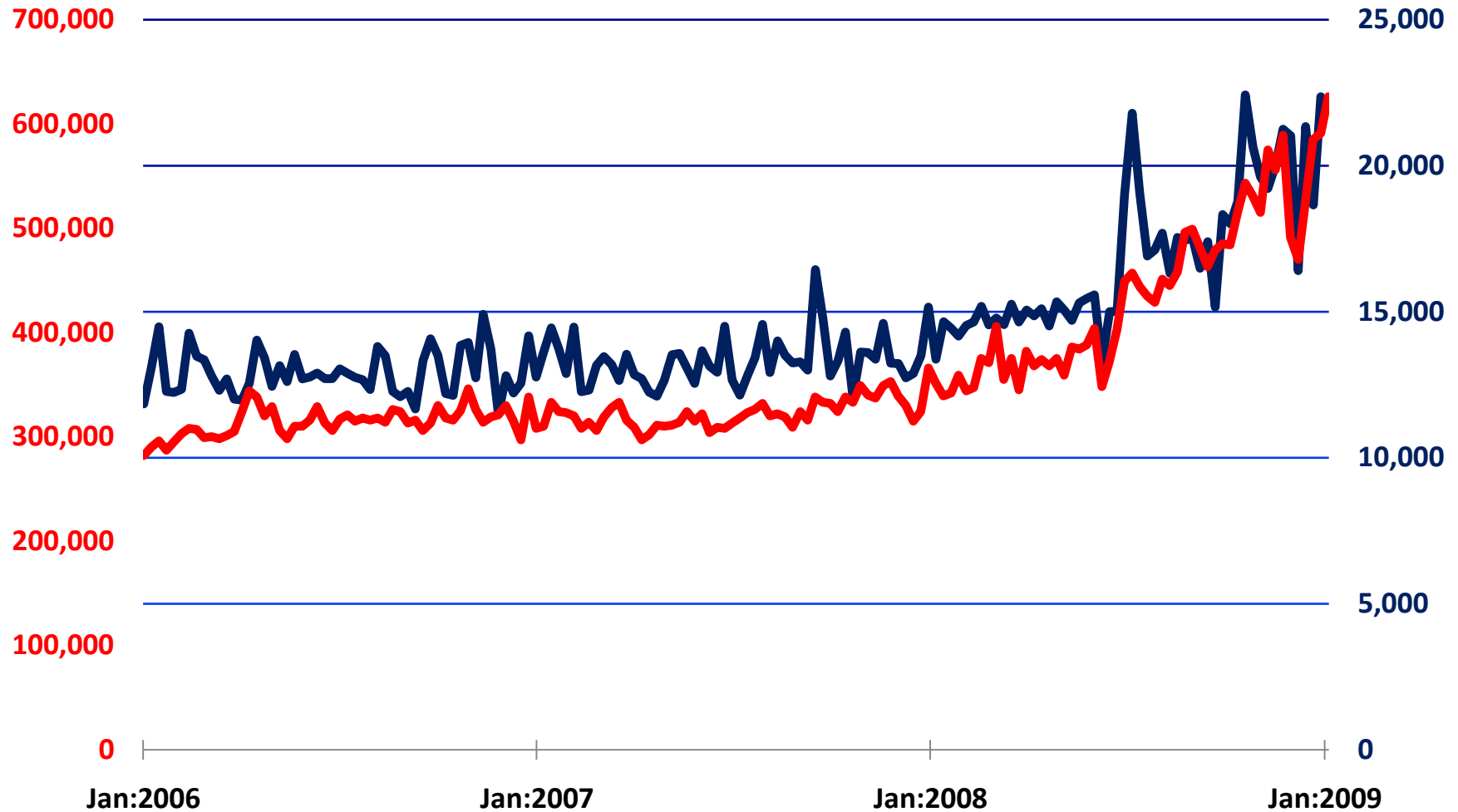

Source: Department of Labor, State Data Seasonally Adjusted by Haver Analytics

# Continuing Unemployment Insurance Claims: Indiana

United States: Continued Claims Week Ending Jan 24 2009 4,788,000 Change from Prior Week 20000

Indiana: Continued Claims Week Ending Jan 17 2009 115,919 Change from Prior Week 4709

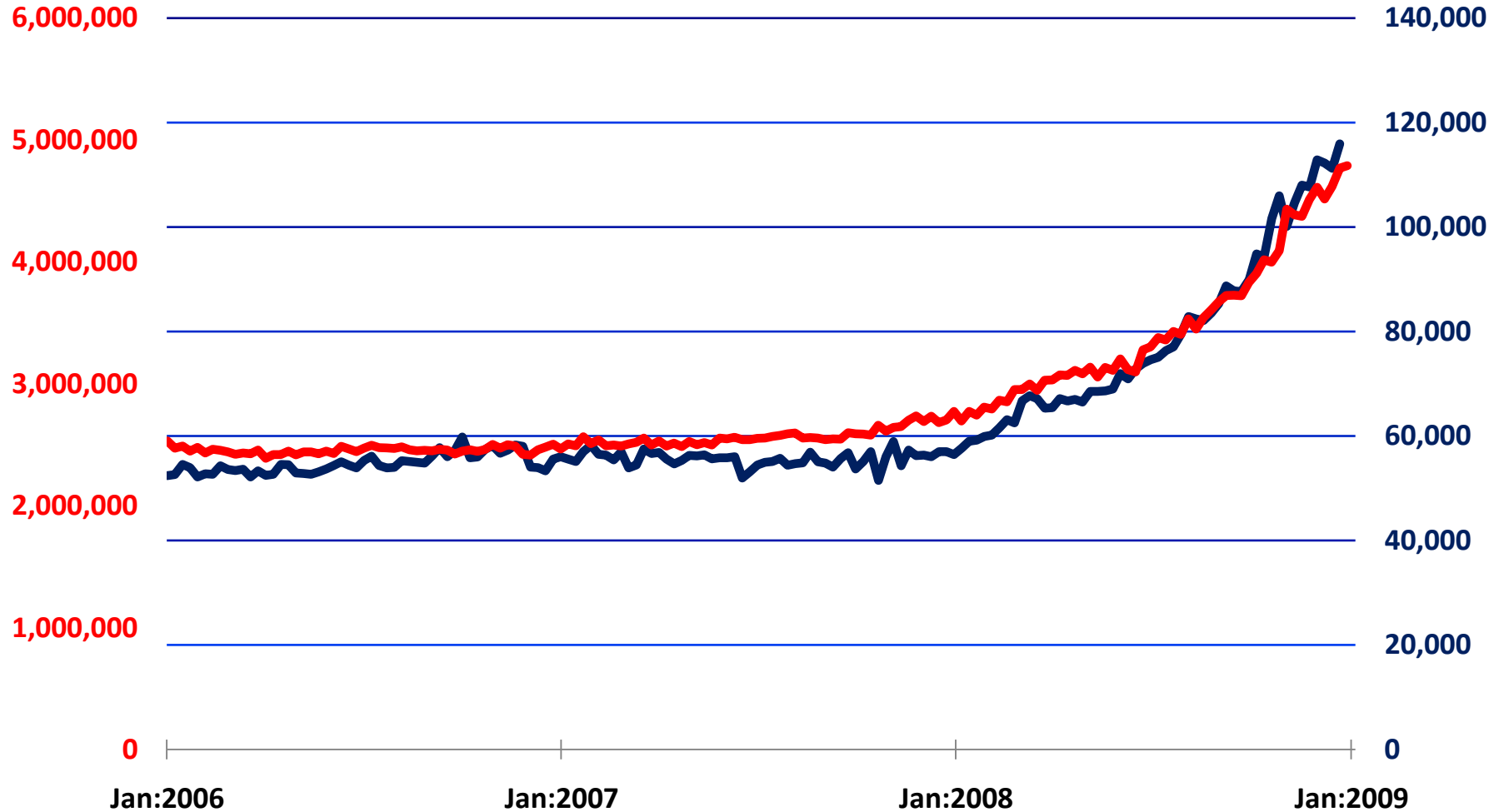

Source: Department of Labor, State Data Seasonally Adjusted by Haver Analytics

# Initial Unemployment Insurance Claims: Indiana

United States: Initial Claims Week Ending Jan 31 2009 626,000 Change from Prior Week 35000

Indiana: Initial Claims Week Ending Jan 24 2009 17,218 Change from Prior Week 1106

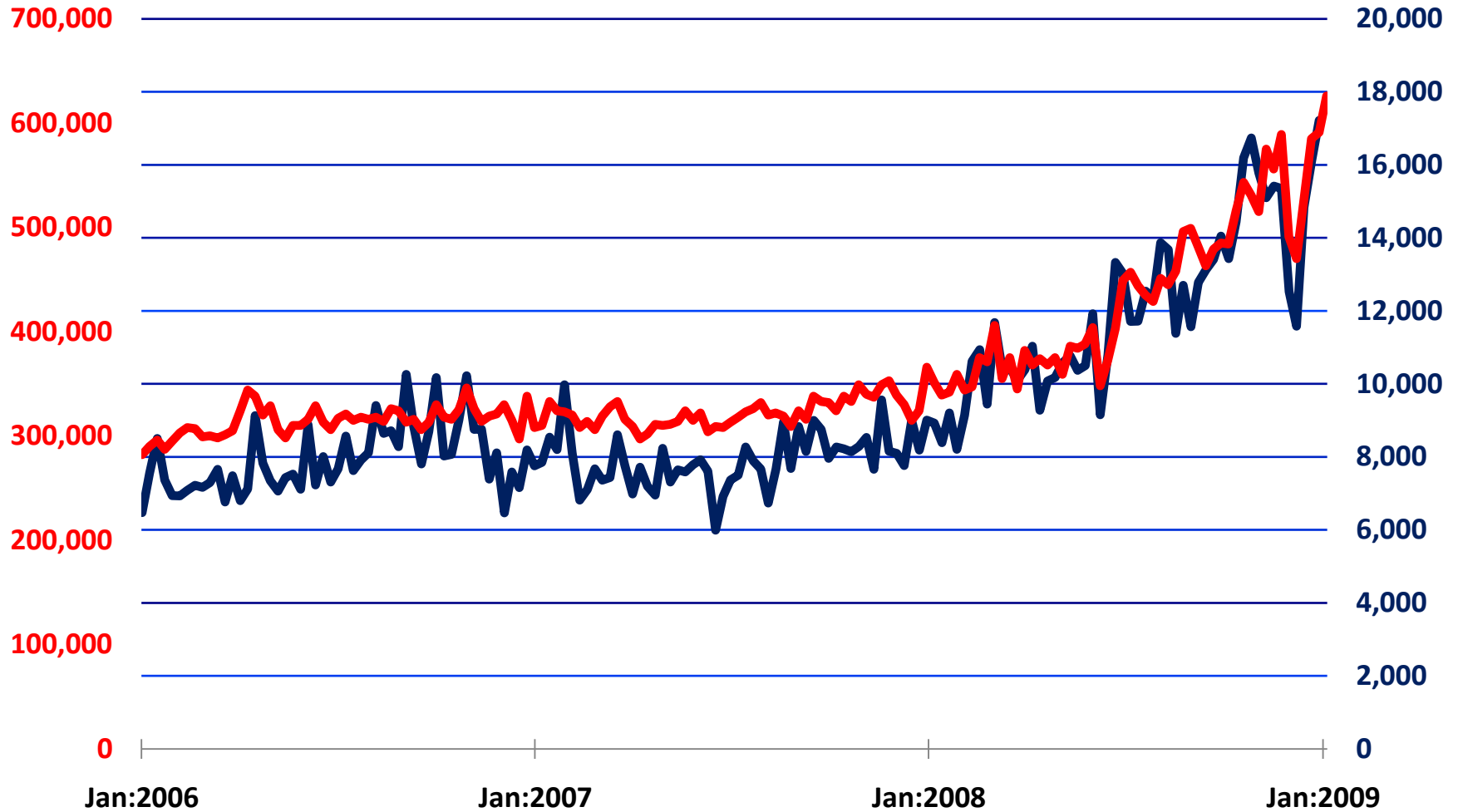

Source: Department of Labor, State Data Seasonally Adjusted by Haver Analytics

# Continuing Unemployment Insurance Claims: Iowa

United States: Continued Claims Week Ending Jan 24 2009 4,788,000 Change from Prior Week 20000

Iowa: Continued Claims Week Ending Jan 17 2009 40,495 Change from Prior Week 1236

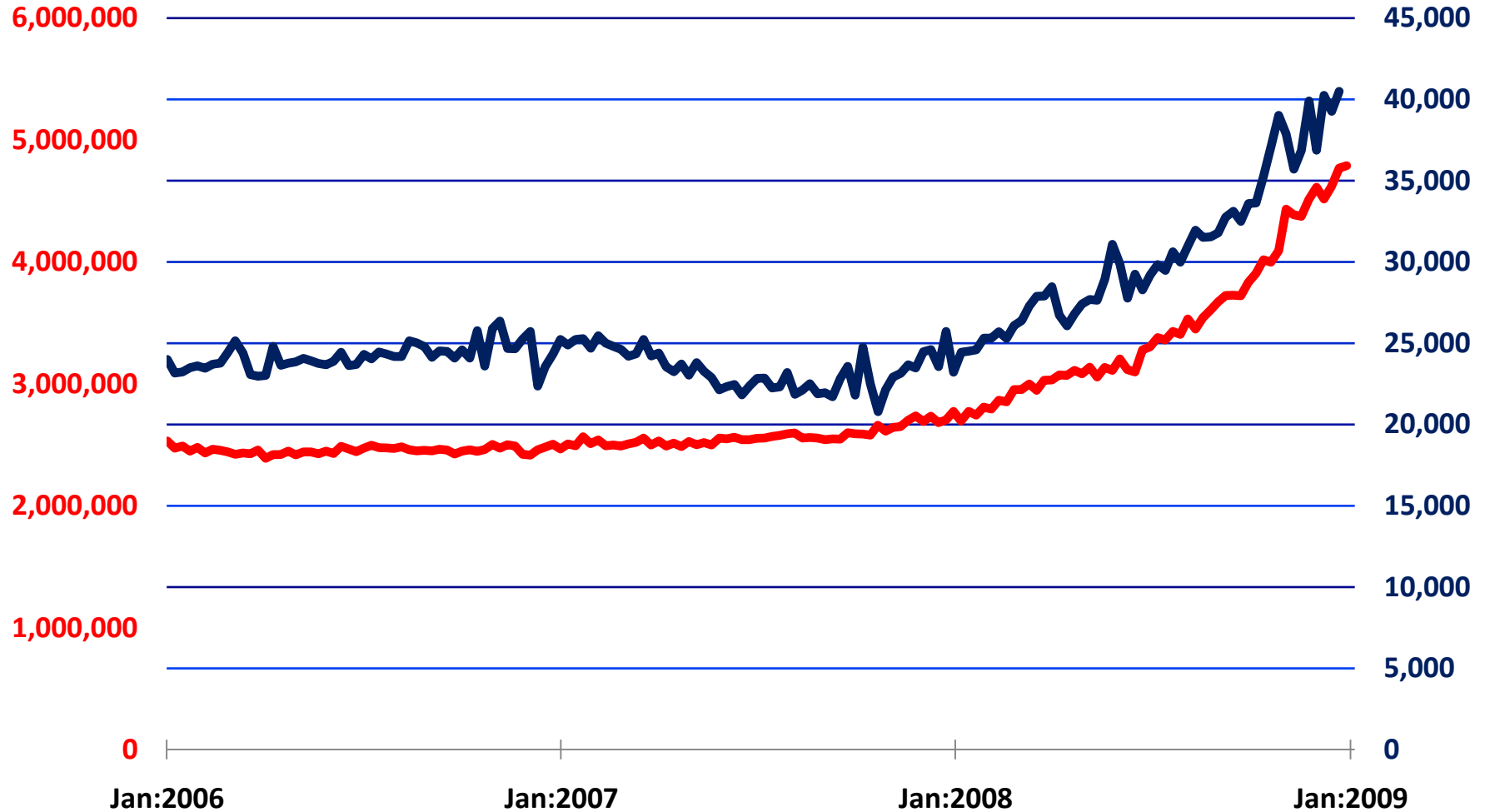

Source: Department of Labor, State Data Seasonally Adjusted by Haver Analytics



# Initial Unemployment Insurance Claims: Iowa

United States: Initial Claims Week Ending Jan 31 2009 626,000 Change from Prior Week 35000

Iowa: Initial Claims Week Ending Jan 24 2009 6,478 Change from Prior Week -303

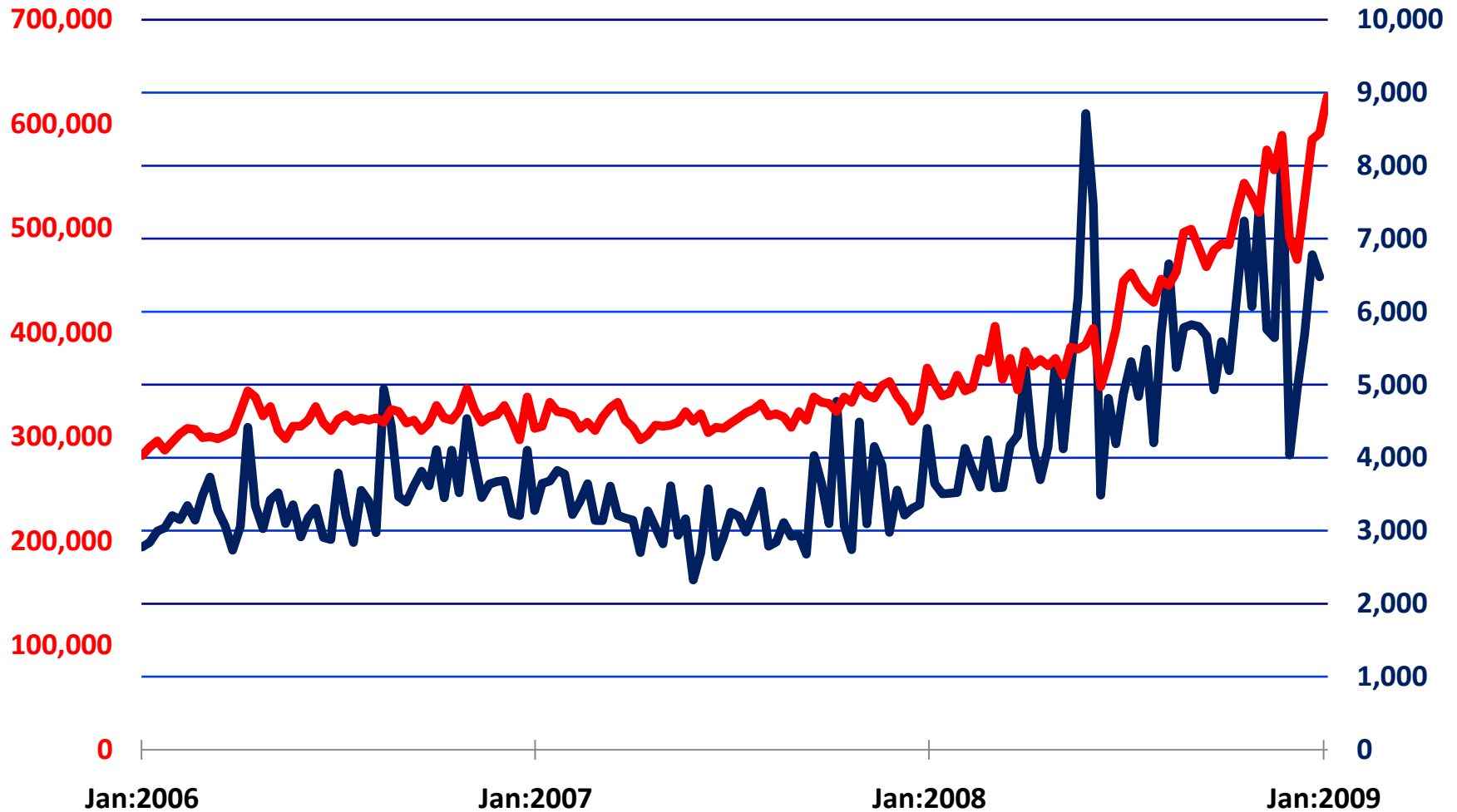

Source: Department of Labor, State Data Seasonally Adjusted by Haver Analytics

# Continuing Unemployment Insurance Claims: Kansas

United States: Continued Claims Week Ending Jan 24 2009 4,788,000 Change from Prior Week 20000

Kansas: Continued Claims Week Ending Jan 17 2009 34,169 Change from Prior Week -266

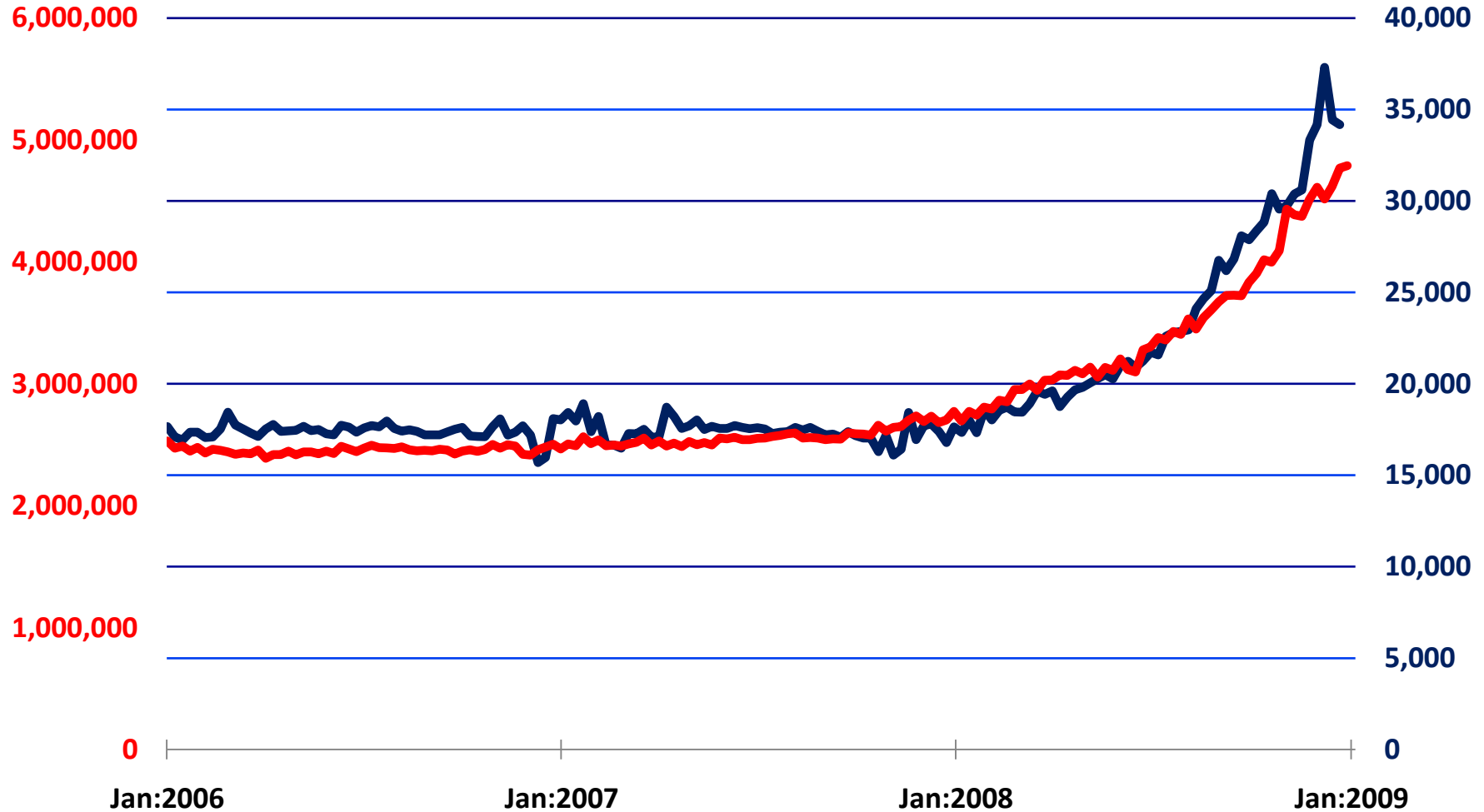

Source: Department of Labor, State Data Seasonally Adjusted by Haver Analytics

# Initial Unemployment Insurance Claims: Kansas

United States: Initial Claims Week Ending Jan 31 2009 626,000 Change from Prior Week 35000

Kansas: Initial Claims Week Ending Jan 24 2009 3,970 Change from Prior Week -466

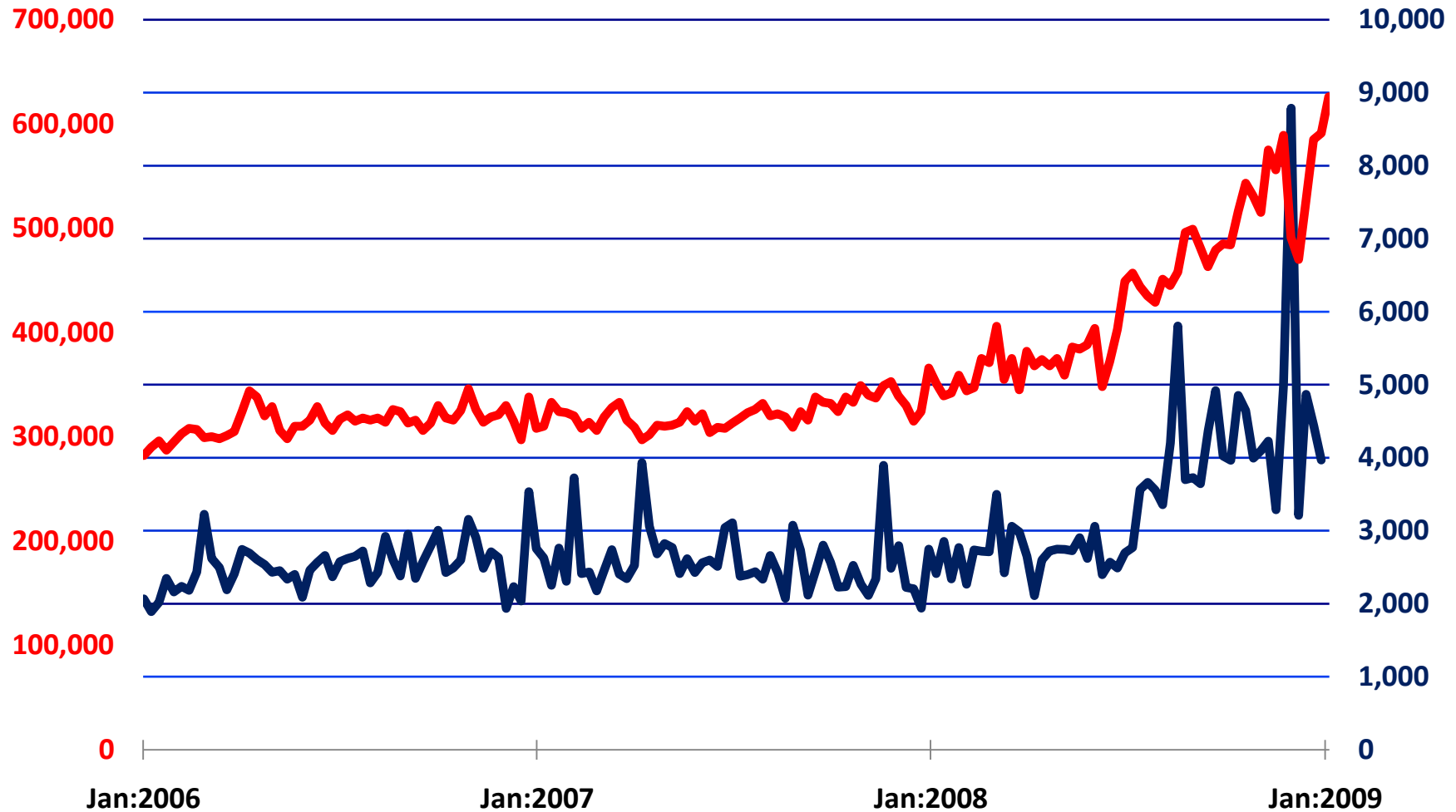

Source: Department of Labor, State Data Seasonally Adjusted by Haver Analytics

# Continuing Unemployment Insurance Claims: Kentucky

United States: Continued Claims Week Ending Jan 24 2009 4,788,000 Change from Prior Week 20000

Kentucky: Continued Claims Week Ending Jan 17 2009 70,151 Change from Prior Week 5546

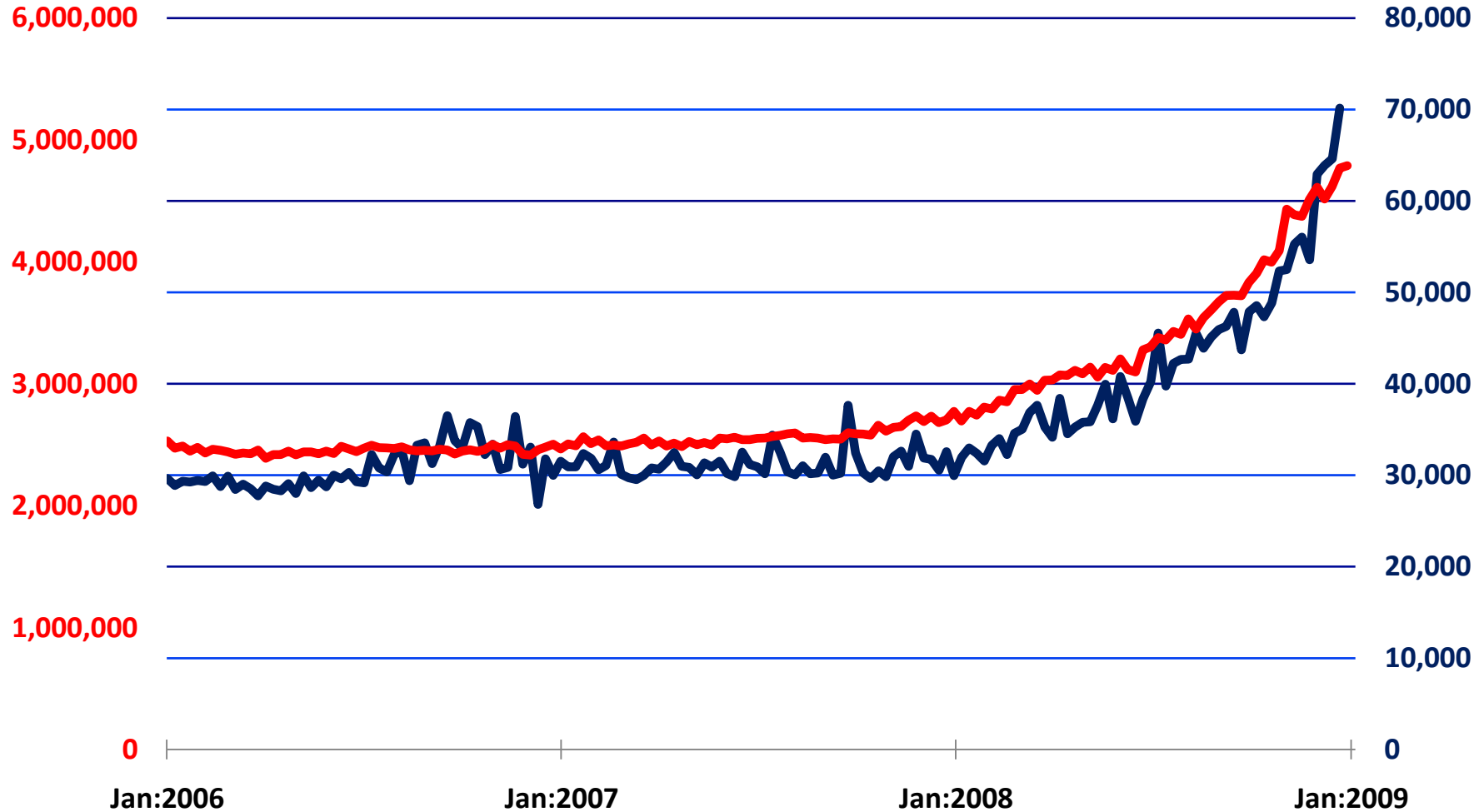

Source: Department of Labor, State Data Seasonally Adjusted by Haver Analytics

# Initial Unemployment Insurance Claims: Kentucky

United States: Initial Claims Week Ending Jan 31 2009 626,000 Change from Prior Week 35000

Kentucky: Initial Claims Week Ending Jan 24 2009 11,439 Change from Prior Week 26

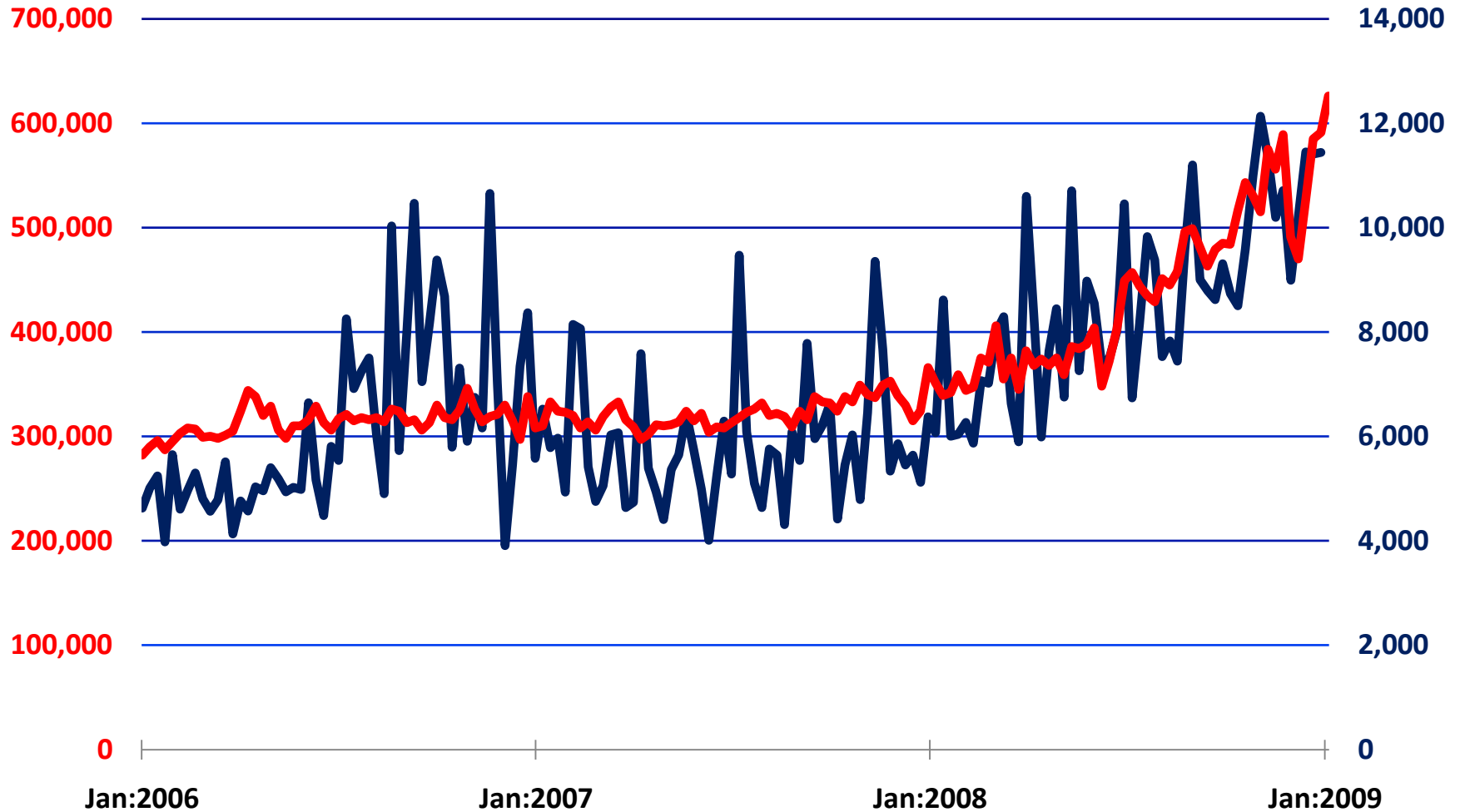

Source: Department of Labor, State Data Seasonally Adjusted by Haver Analytics

# Continuing Unemployment Insurance Claims: Louisiana

United States: Continued Claims Week Ending Jan 24 2009 4,788,000 Change from Prior Week 20000

Louisiana: Continued Claims Week Ending Jan 17 2009 34,316 Change from Prior Week 221

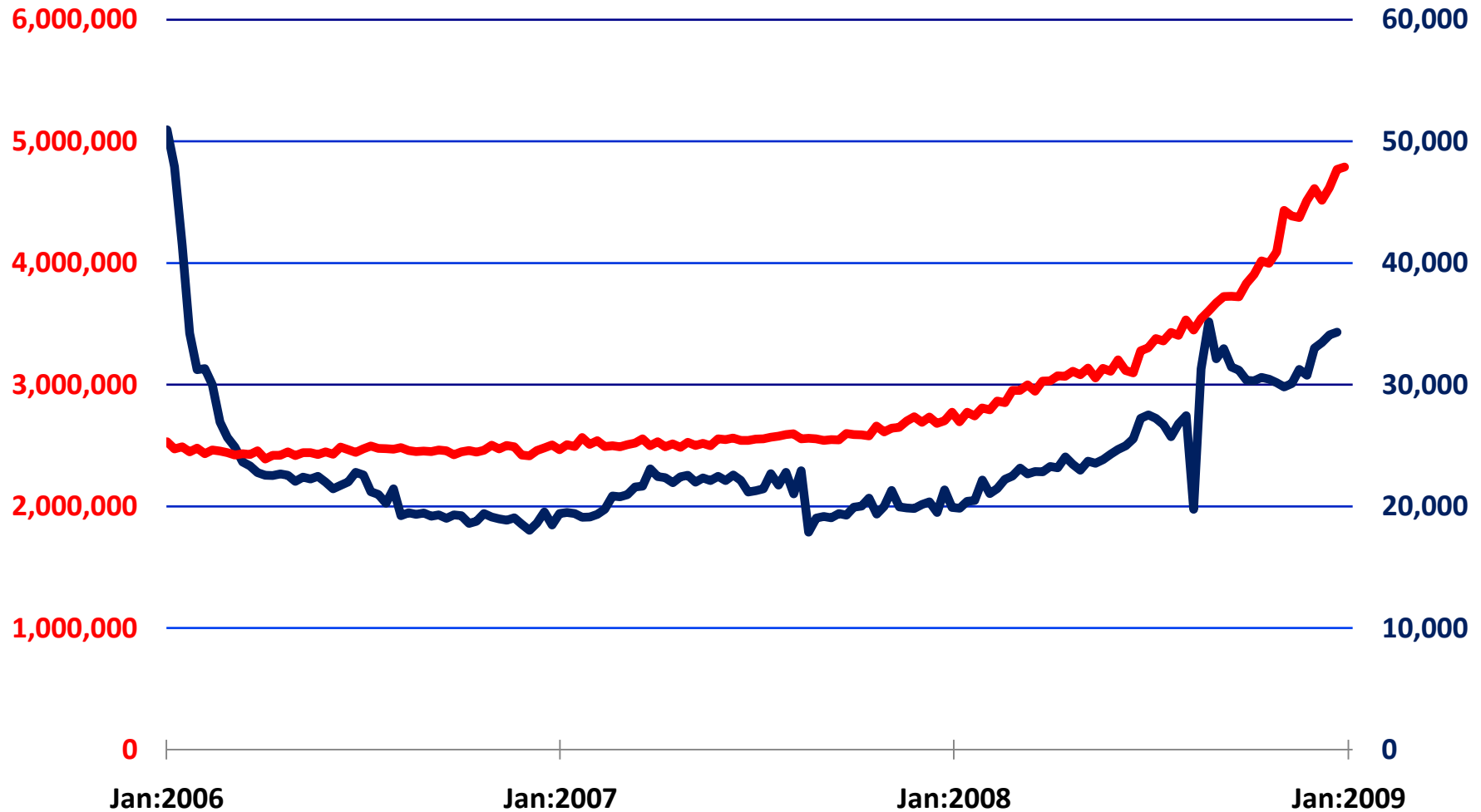

Source: Department of Labor, State Data Seasonally Adjusted by Haver Analytics

# Initial Unemployment Insurance Claims: Louisiana

United States: Initial Claims Week Ending Jan 31 2009 626,000 Change from Prior Week 35000

Louisiana: Initial Claims Week Ending Jan 24 2009 4,460 Change from Prior Week 1172

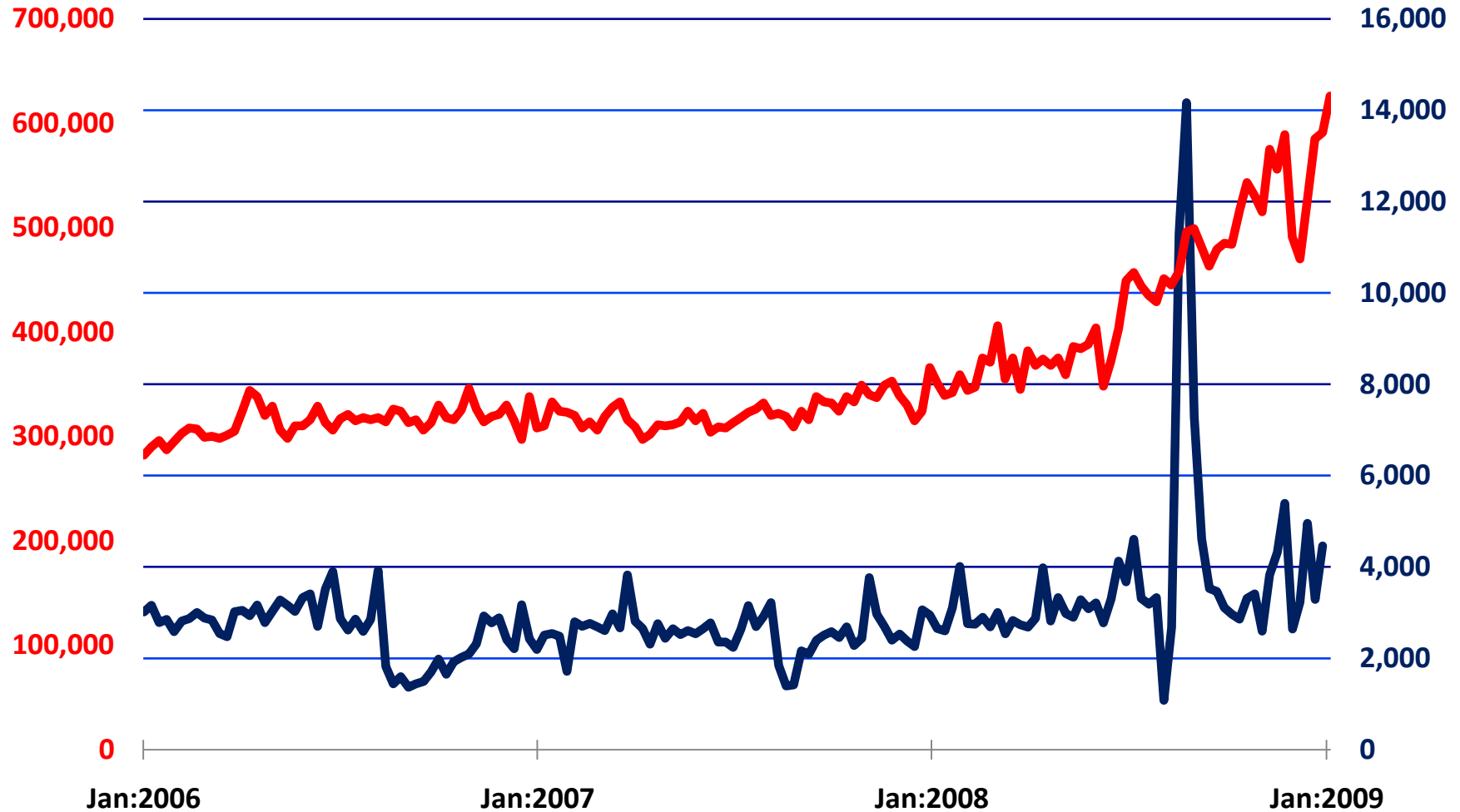

Source: Department of Labor, State Data Seasonally Adjusted by Haver Analytics

# Continuing Unemployment Insurance Claims: Maine

United States: Continued Claims Week Ending Jan 24 2009 4,788,000 Change from Prior Week 20000

Maine: Continued Claims Week Ending Jan 17 2009 17,146 Change from Prior Week -90

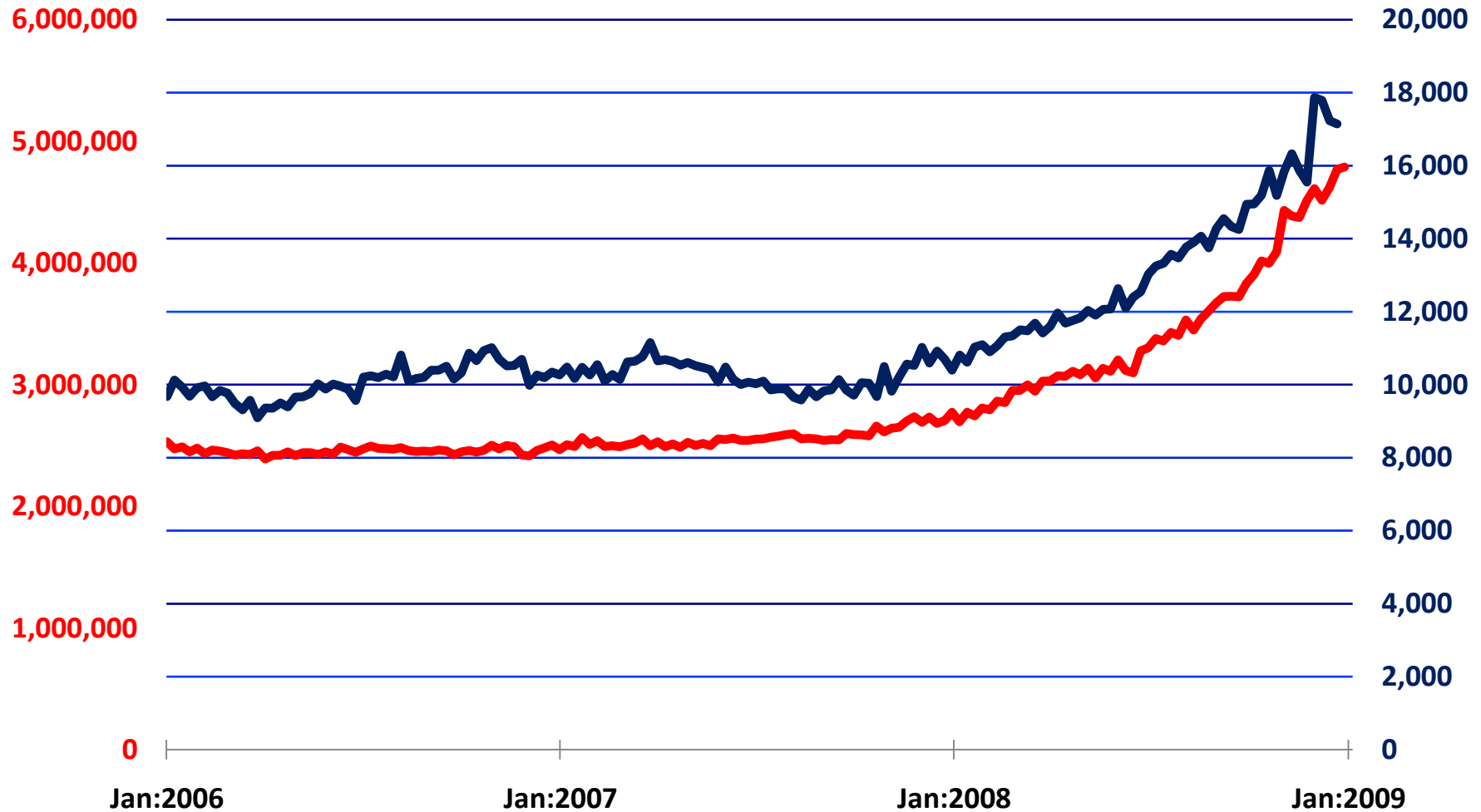

Source: Department of Labor, State Data Seasonally Adjusted by Haver Analytics



# Initial Unemployment Insurance Claims: Maine

United States: Initial Claims Week Ending Jan 31 2009 626,000 Change from Prior Week 35000

Maine: Initial Claims Week Ending Jan 24 2009 2,005 Change from Prior Week -14

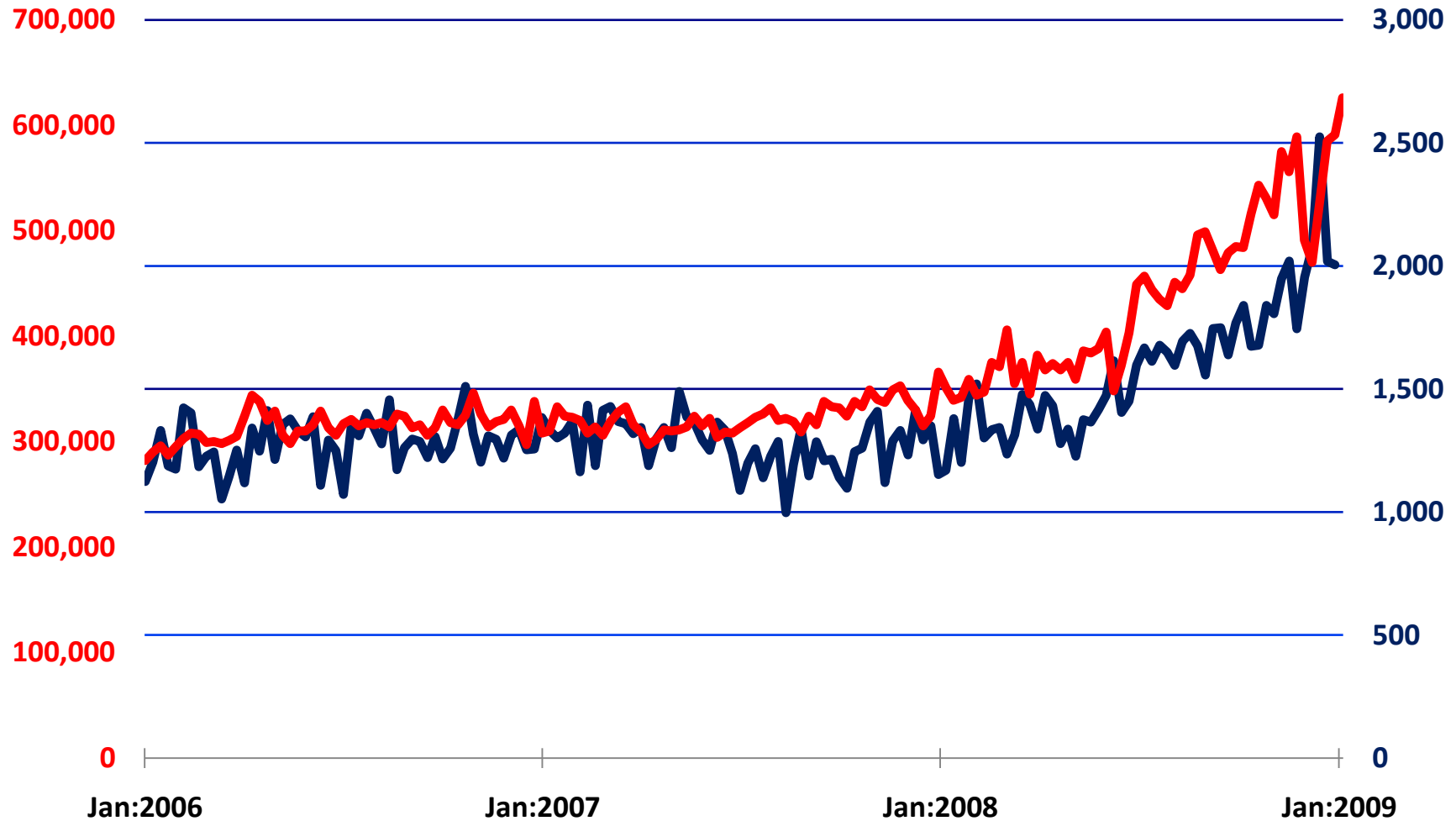

Source: Department of Labor, State Data Seasonally Adjusted by Haver Analytics

# Continuing Unemployment Insurance Claims: Maryland

United States: Continued Claims Week Ending Jan 24 2009 4,788,000 Change from Prior Week 20000

Maryland: Continued Claims Week Ending Jan 17 2009 70,790 Change from Prior Week 3150

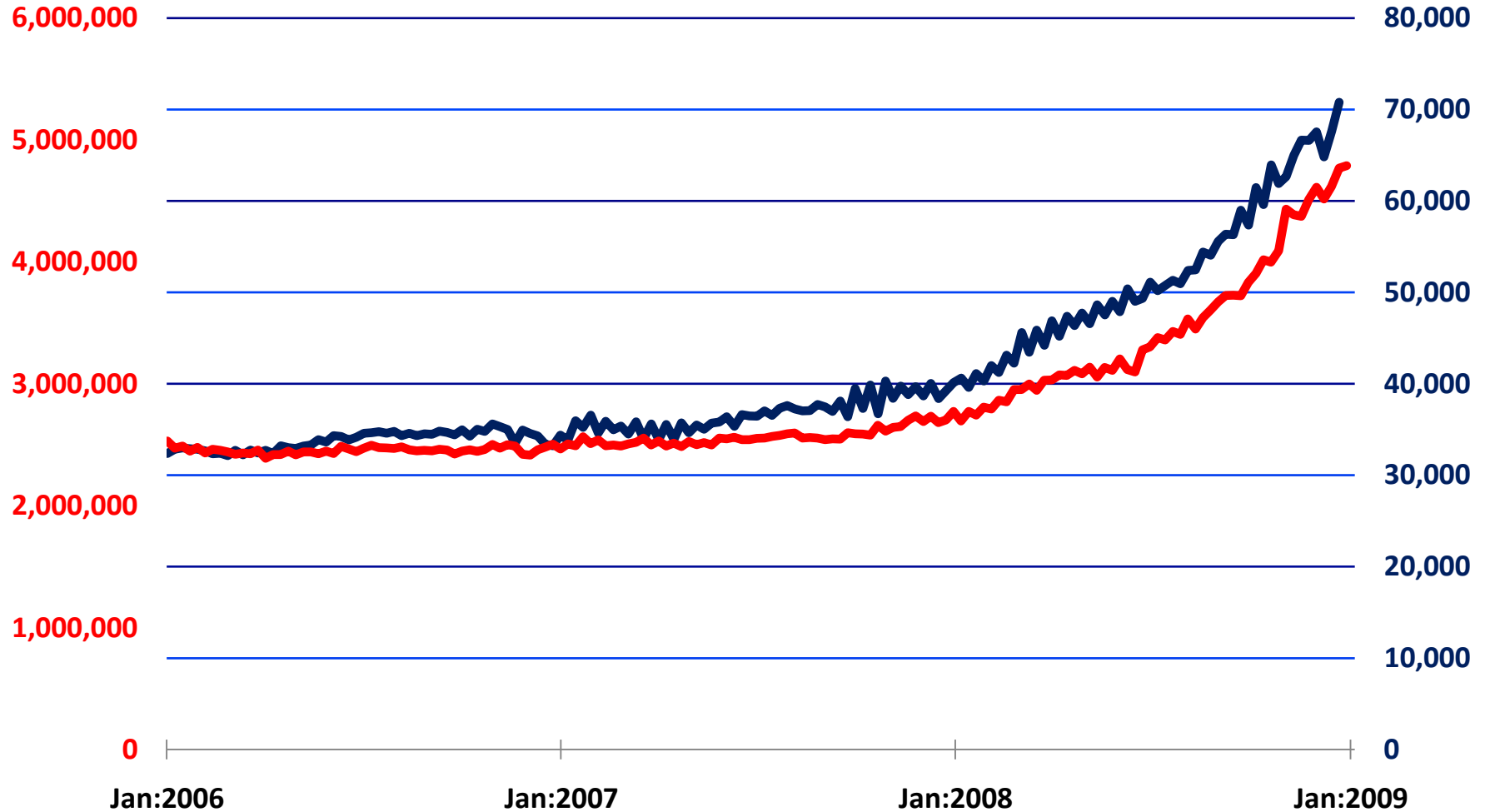

Source: Department of Labor, State Data Seasonally Adjusted by Haver Analytics

# Initial Unemployment Insurance Claims: Maryland

United States: Initial Claims Week Ending Jan 31 2009 626,000 Change from Prior Week 35000

Maryland: Initial Claims Week Ending Jan 24 2009 6,089 Change from Prior Week -2422

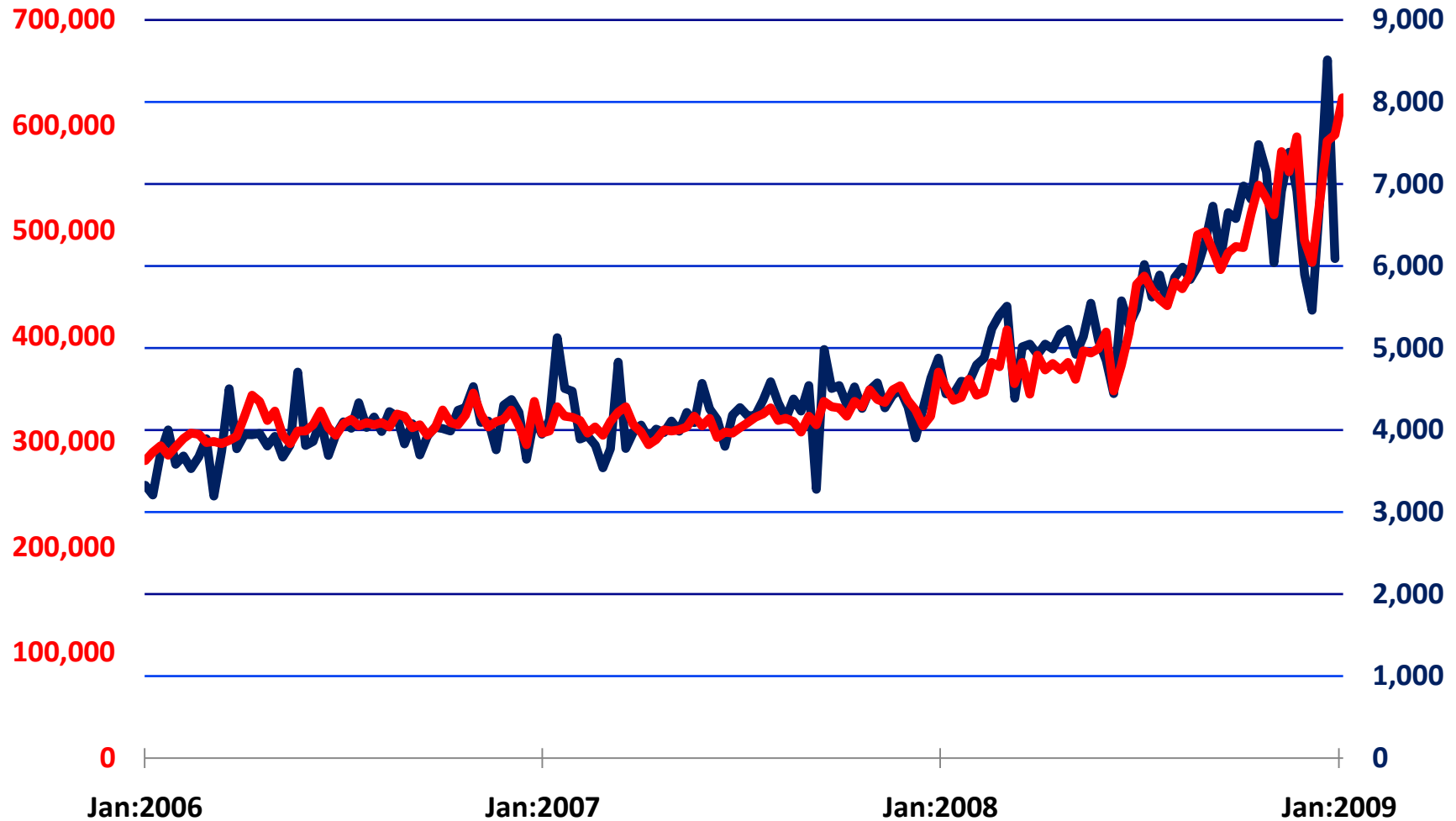

Source: Department of Labor, State Data Seasonally Adjusted by Haver Analytics

# Continuing Unemployment Insurance Claims: Massachusetts

United States: Continued Claims Week Ending Jan 24 2009 4,788,000 Change from Prior Week 20000

Massachusetts: Continued Claims Week Ending Jan 17 2009 125,024 Change from Prior Week 1673

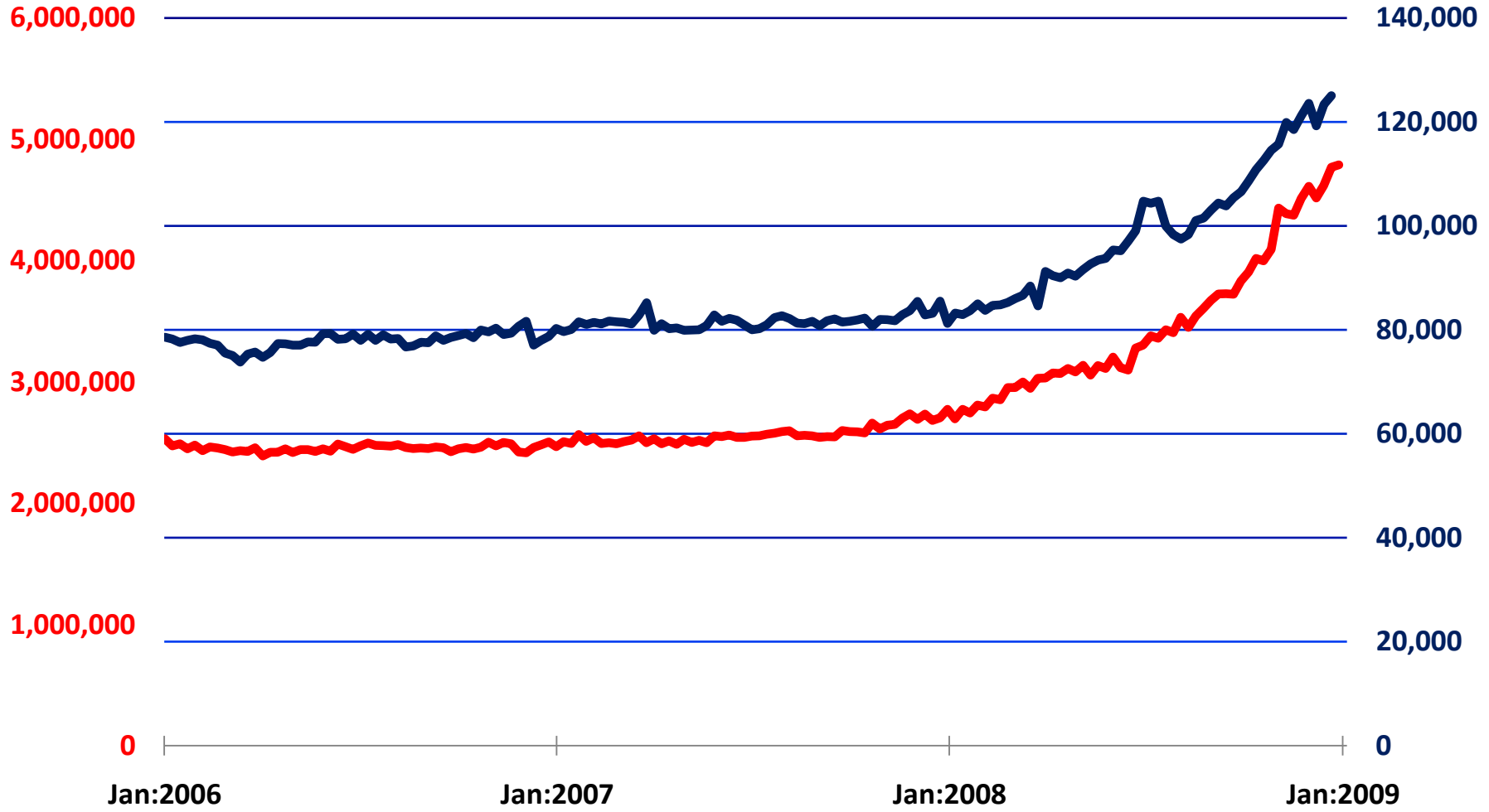

Source: Department of Labor, State Data Seasonally Adjusted by Haver Analytics

# Initial Unemployment Insurance Claims: Massachusetts

United States: Initial Claims Week Ending Jan 31 2009 626,000 Change from Prior Week 35000

Massachusetts: Initial Claims Week Ending Jan 24 2009 11,904 Change from Prior Week -967

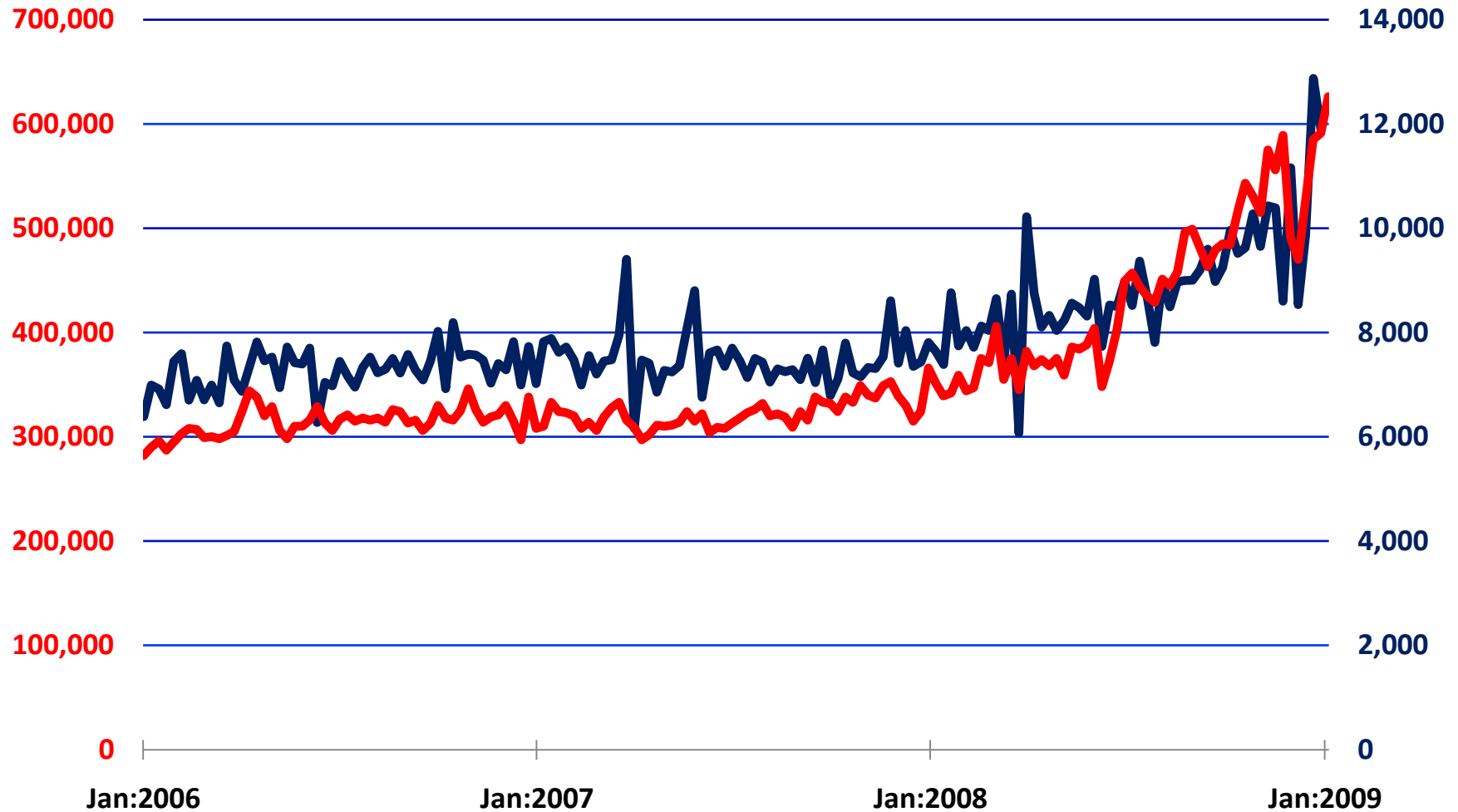

Source: Department of Labor, State Data Seasonally Adjusted by Haver Analytics

# Continuing Unemployment Insurance Claims: Michigan

United States: Continued Claims Week Ending Jan 24 2009 4,788,000 Change from Prior Week 20000

Michigan: Continued Claims Week Ending Jan 17 2009 270,227 Change from Prior Week 46206

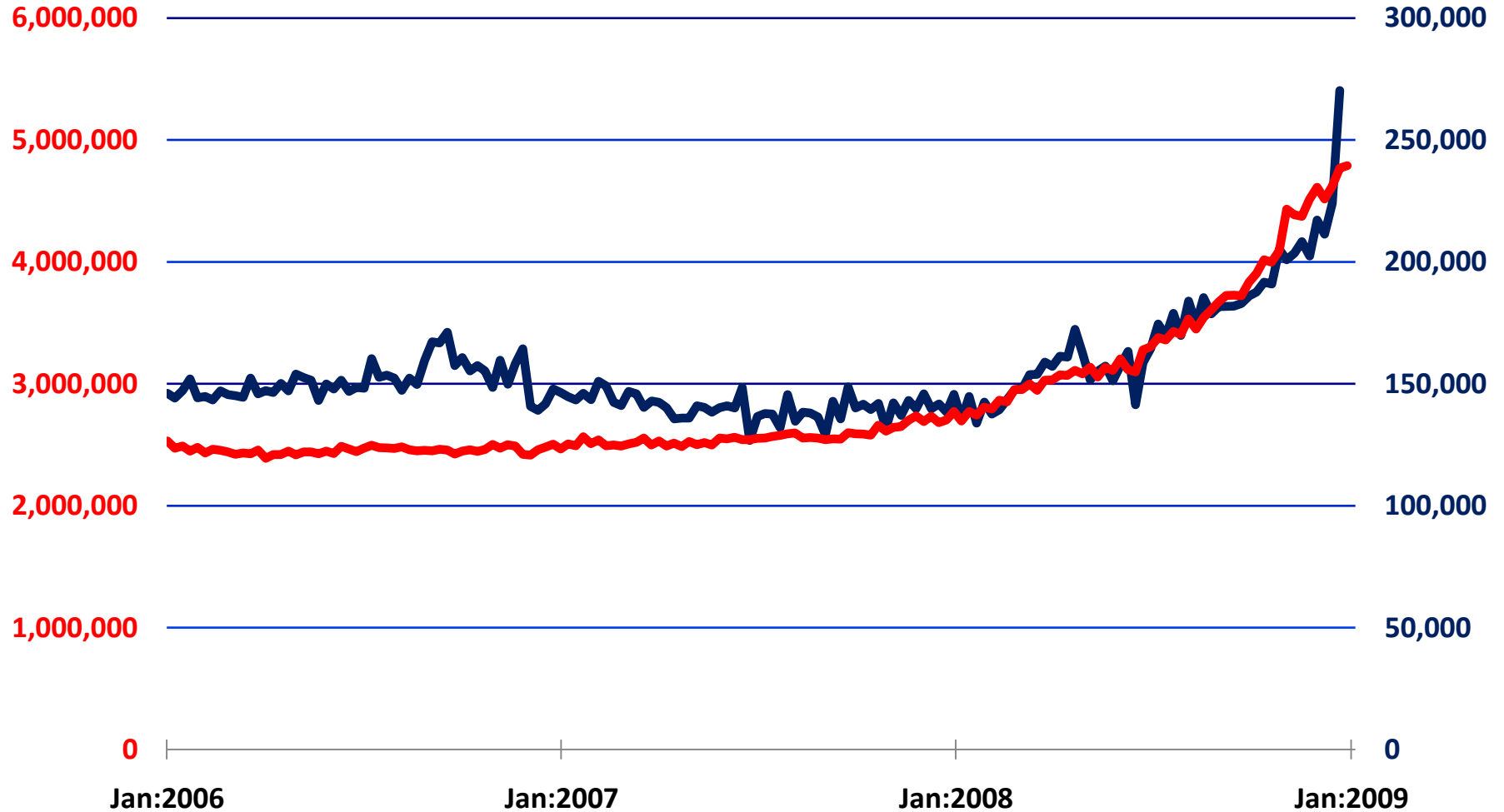

Source: Department of Labor, State Data Seasonally Adjusted by Haver Analytics

# Initial Unemployment Insurance Claims: Michigan

United States: Initial Claims Week Ending Jan 31 2009 626,000 Change from Prior Week 35000

Michigan: Initial Claims Week Ending Jan 24 2009 29,236 Change from Prior Week 1513

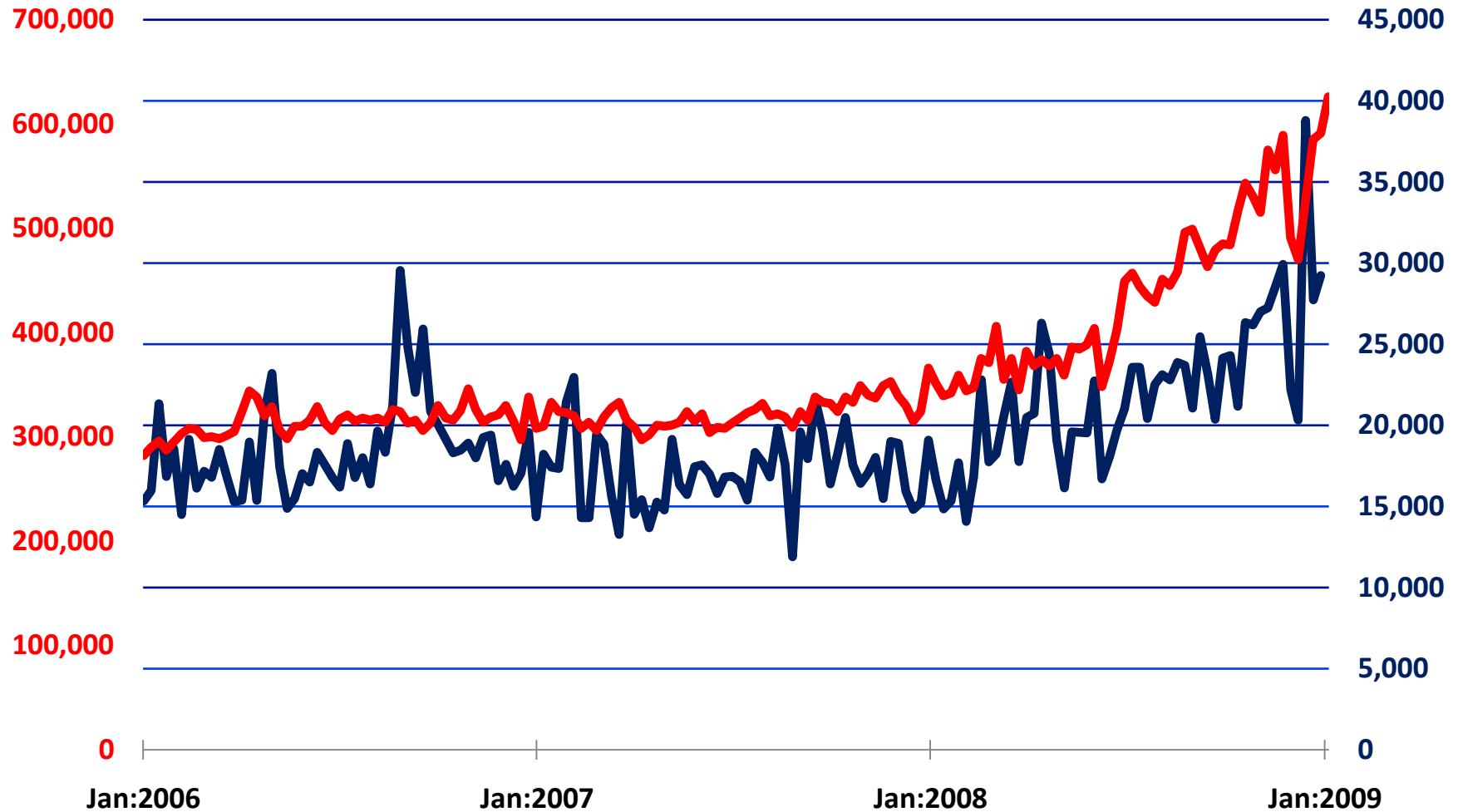

Source: Department of Labor, State Data Seasonally Adjusted by Haver Analytics

# Continuing Unemployment Insurance Claims: Minnesota

United States: Continued Claims Week Ending Jan 24 2009 4,788,000 Change from Prior Week 20000

Minnesota: Continued Claims Week Ending Jan 17 2009 73,194 Change from Prior Week -5211

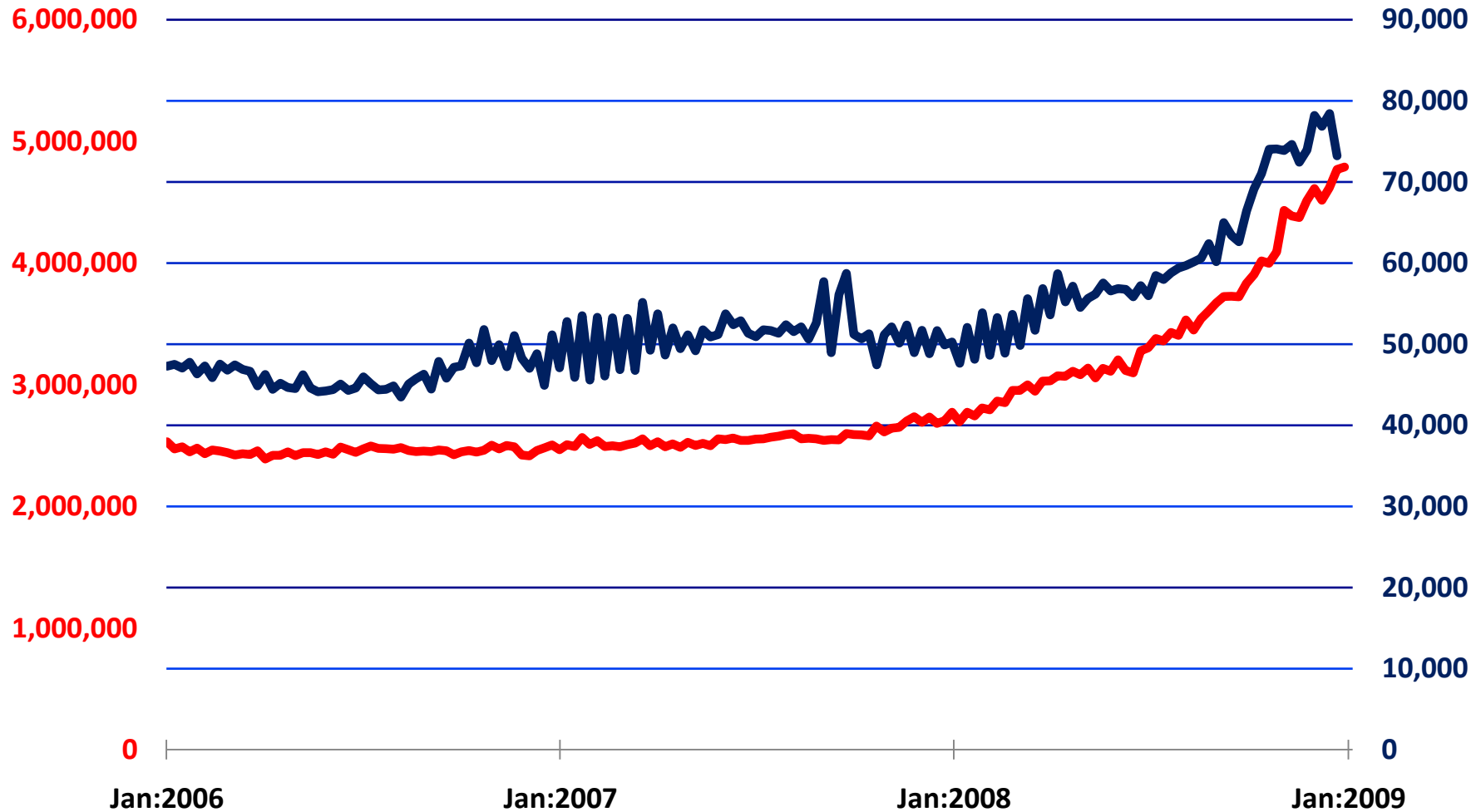

Source: Department of Labor, State Data Seasonally Adjusted by Haver Analytics



# Initial Unemployment Insurance Claims: Minnesota

United States: Initial Claims Week Ending Jan 31 2009 626,000 Change from Prior Week 35000

Minnesota: Initial Claims Week Ending Jan 24 2009 8,962 Change from Prior Week 169

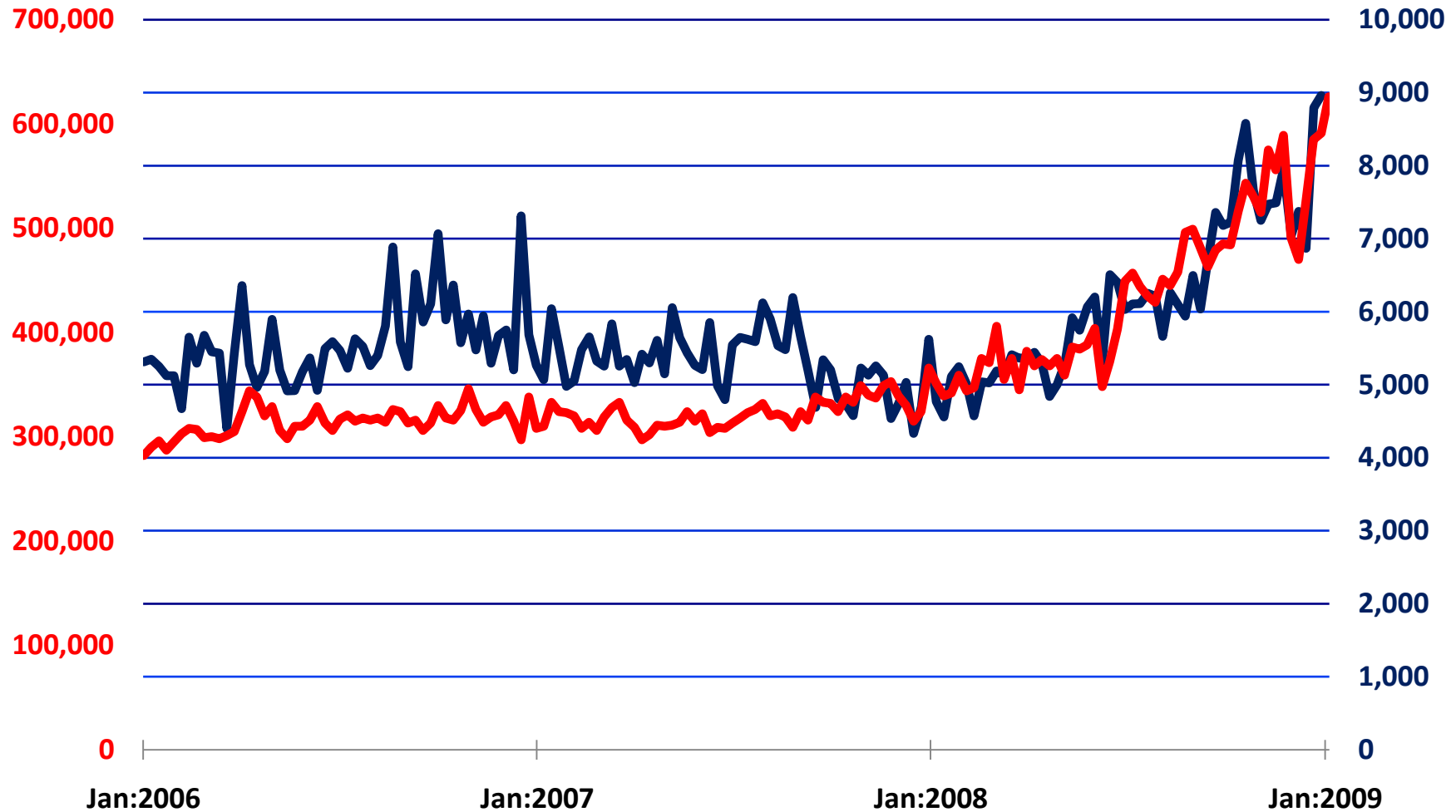

Source: Department of Labor, State Data Seasonally Adjusted by Haver Analytics

# Continuing Unemployment Insurance Claims: Mississippi

United States: Continued Claims Week Ending Jan 24 2009 4,788,000 Change from Prior Week 20000

Mississippi: Continued Claims Week Ending Jan 17 2009 37,860 Change from Prior Week 1465

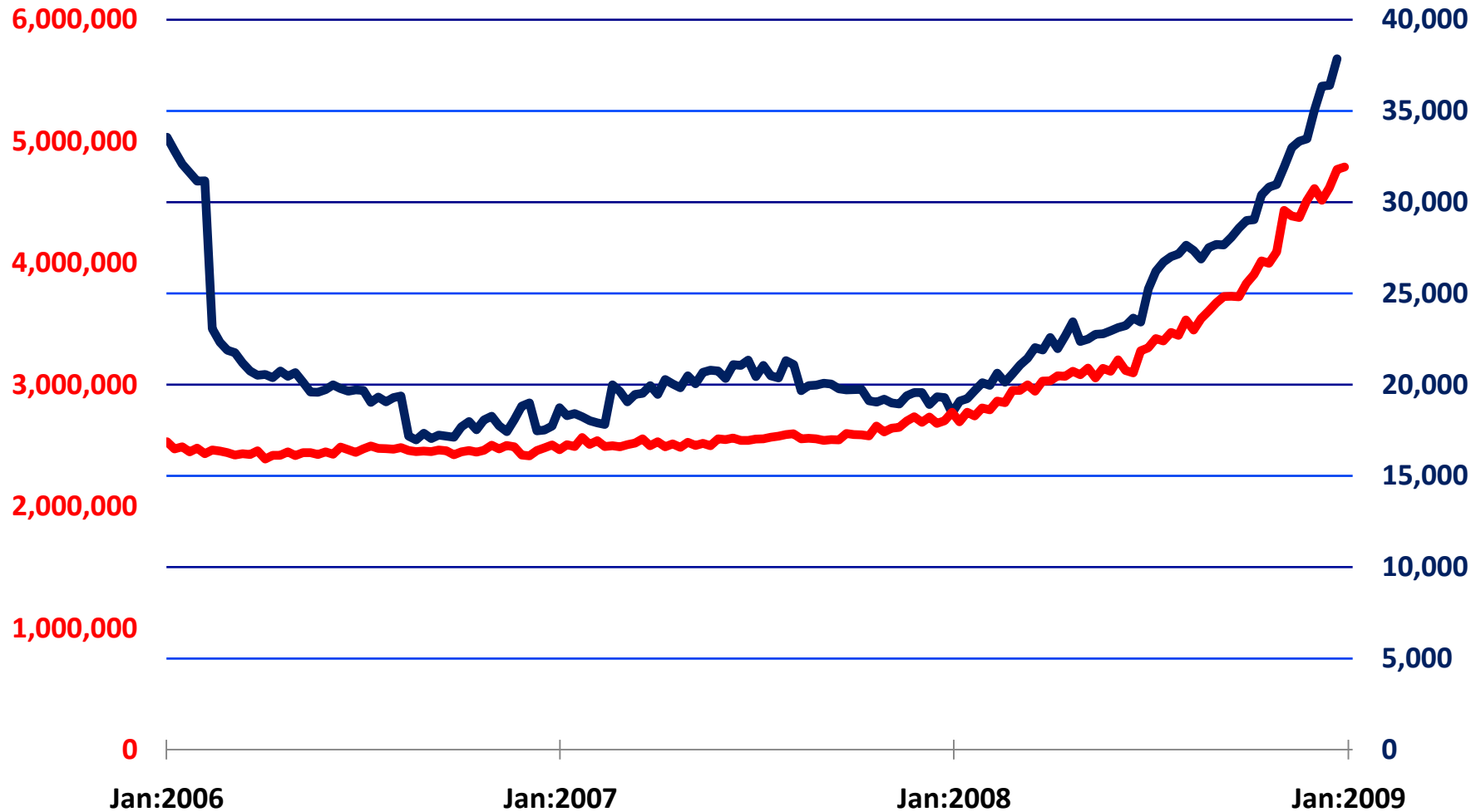

Source: Department of Labor, State Data Seasonally Adjusted by Haver Analytics

# Initial Unemployment Insurance Claims: Mississippi

United States: Initial Claims Week Ending Jan 31 2009 626,000 Change from Prior Week 35000

Mississippi: Initial Claims Week Ending Jan 24 2009 5,430 Change from Prior Week 603

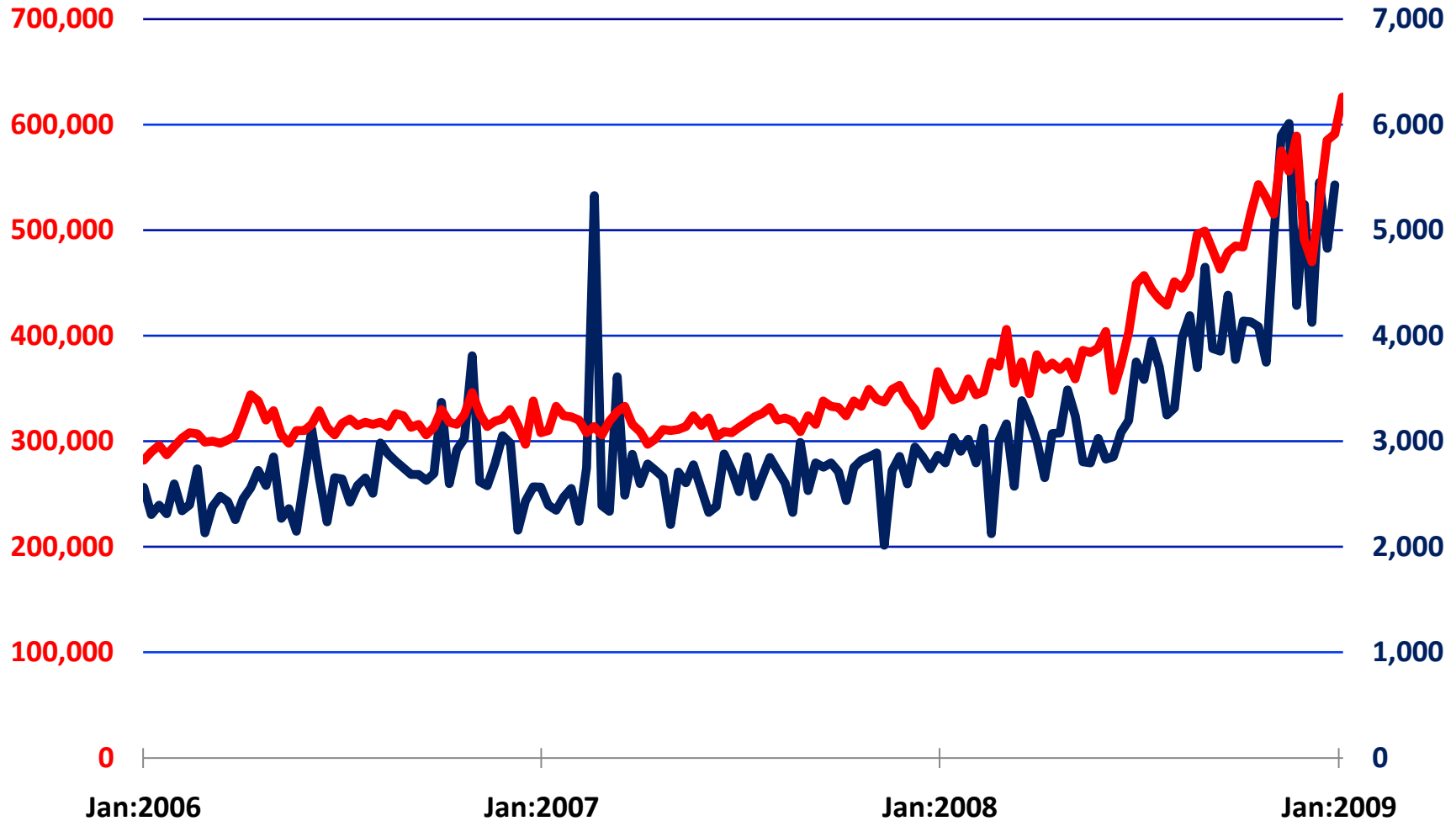

Source: Department of Labor, State Data Seasonally Adjusted by Haver Analytics

# Continuing Unemployment Insurance Claims: Missouri

United States: Continued Claims Week Ending Jan 24 2009 4,788,000 Change from Prior Week 20000

Missouri: Continued Claims Week Ending Jan 17 2009 87,075 Change from Prior Week 984

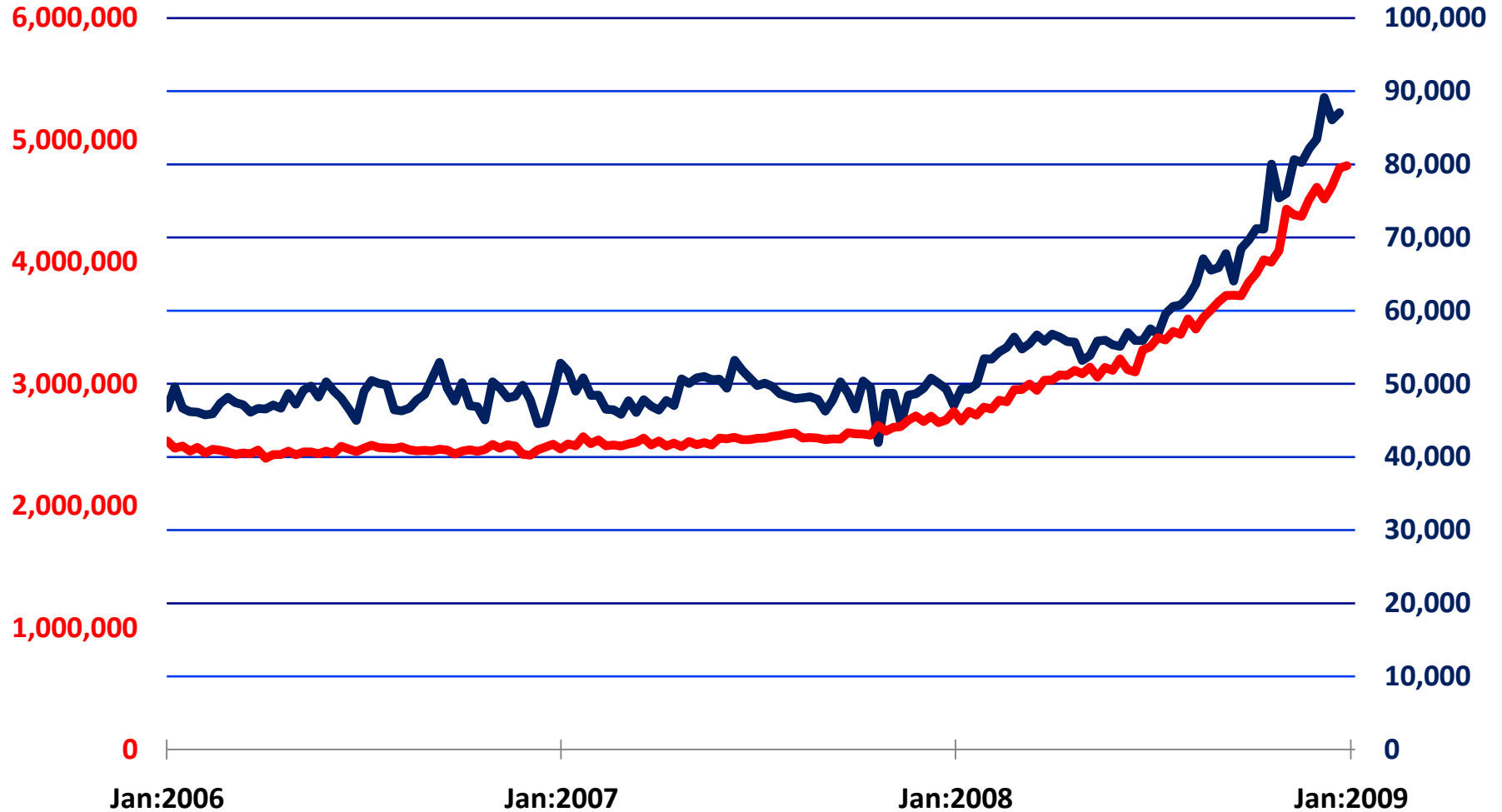

Source: Department of Labor, State Data Seasonally Adjusted by Haver Analytics

# Initial Unemployment Insurance Claims: Missouri

United States: Initial Claims Week Ending Jan 31 2009 626,000 Change from Prior Week 35000

Missouri: Initial Claims Week Ending Jan 24 2009 11,353 Change from Prior Week 1552

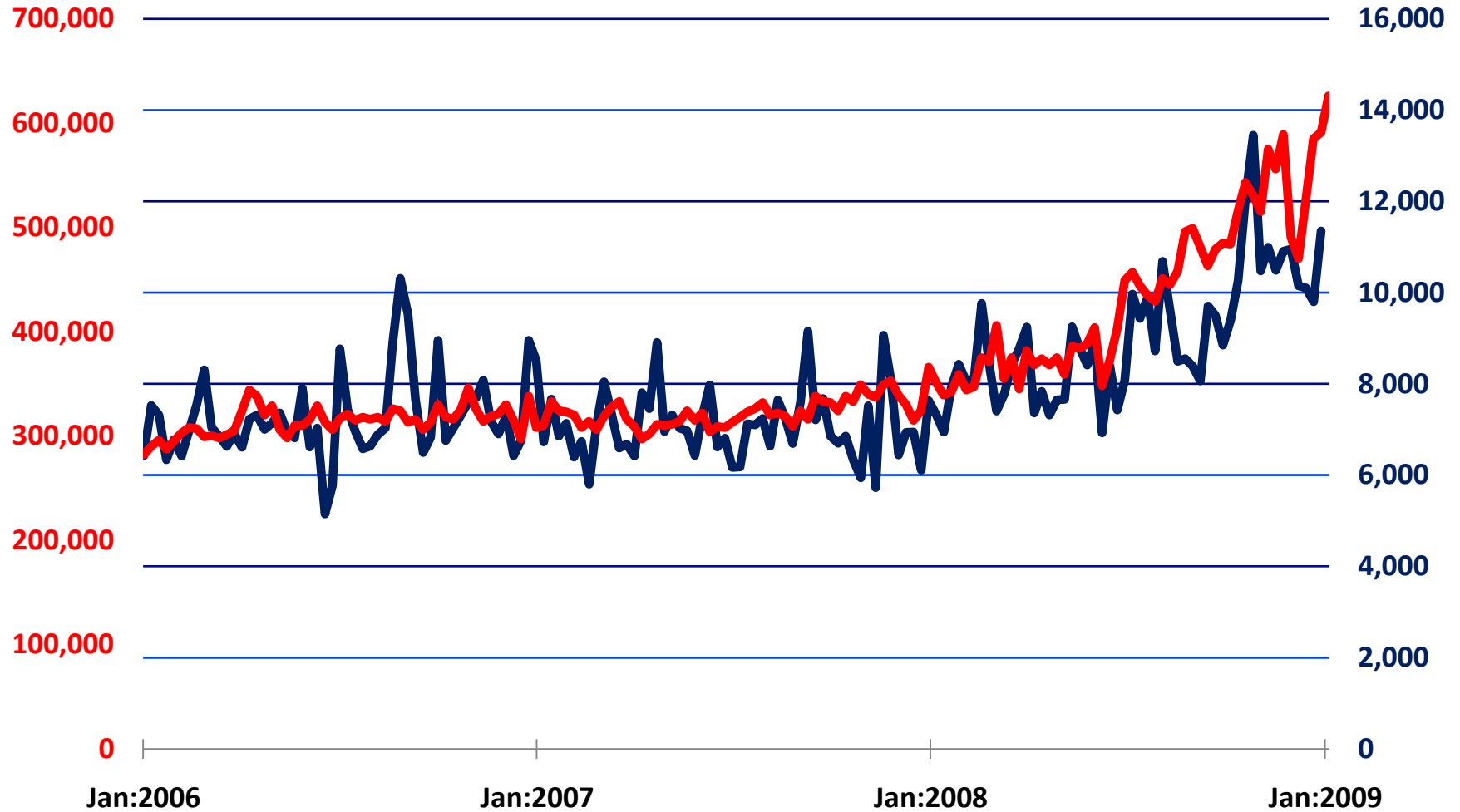

Source: Department of Labor, State Data Seasonally Adjusted by Haver Analytics

# Continuing Unemployment Insurance Claims: Montana

United States: Continued Claims Week Ending Jan 24 2009 4,788,000 Change from Prior Week 20000

Montana: Continued Claims Week Ending Jan 17 2009 13,078 Change from Prior Week -2374

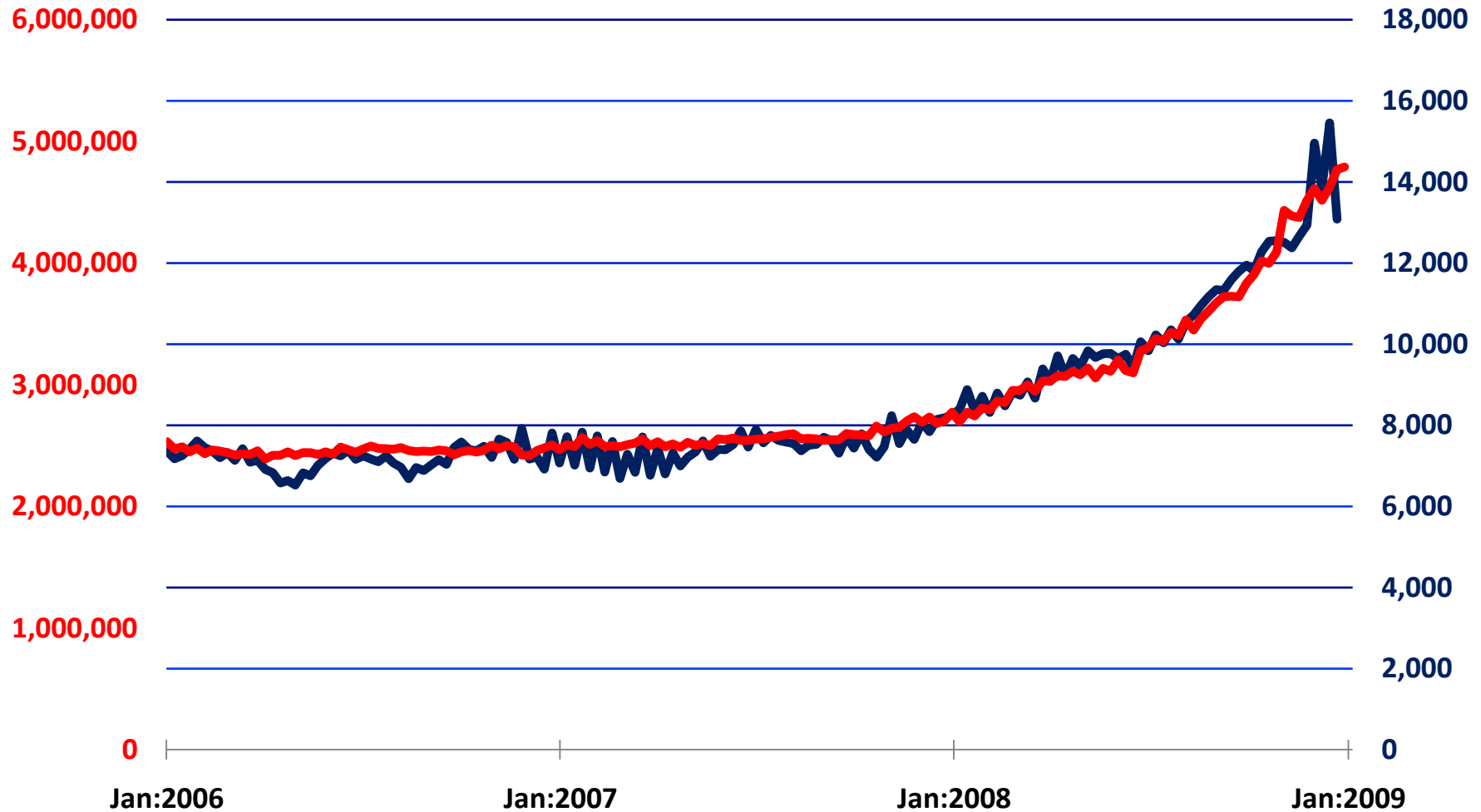

Source: Department of Labor, State Data Seasonally Adjusted by Haver Analytics

# Initial Unemployment Insurance Claims: Montana

United States: Initial Claims Week Ending Jan 31 2009 626,000 Change from Prior Week 35000

Montana: Initial Claims Week Ending Jan 24 2009 1,706 Change from Prior Week -367

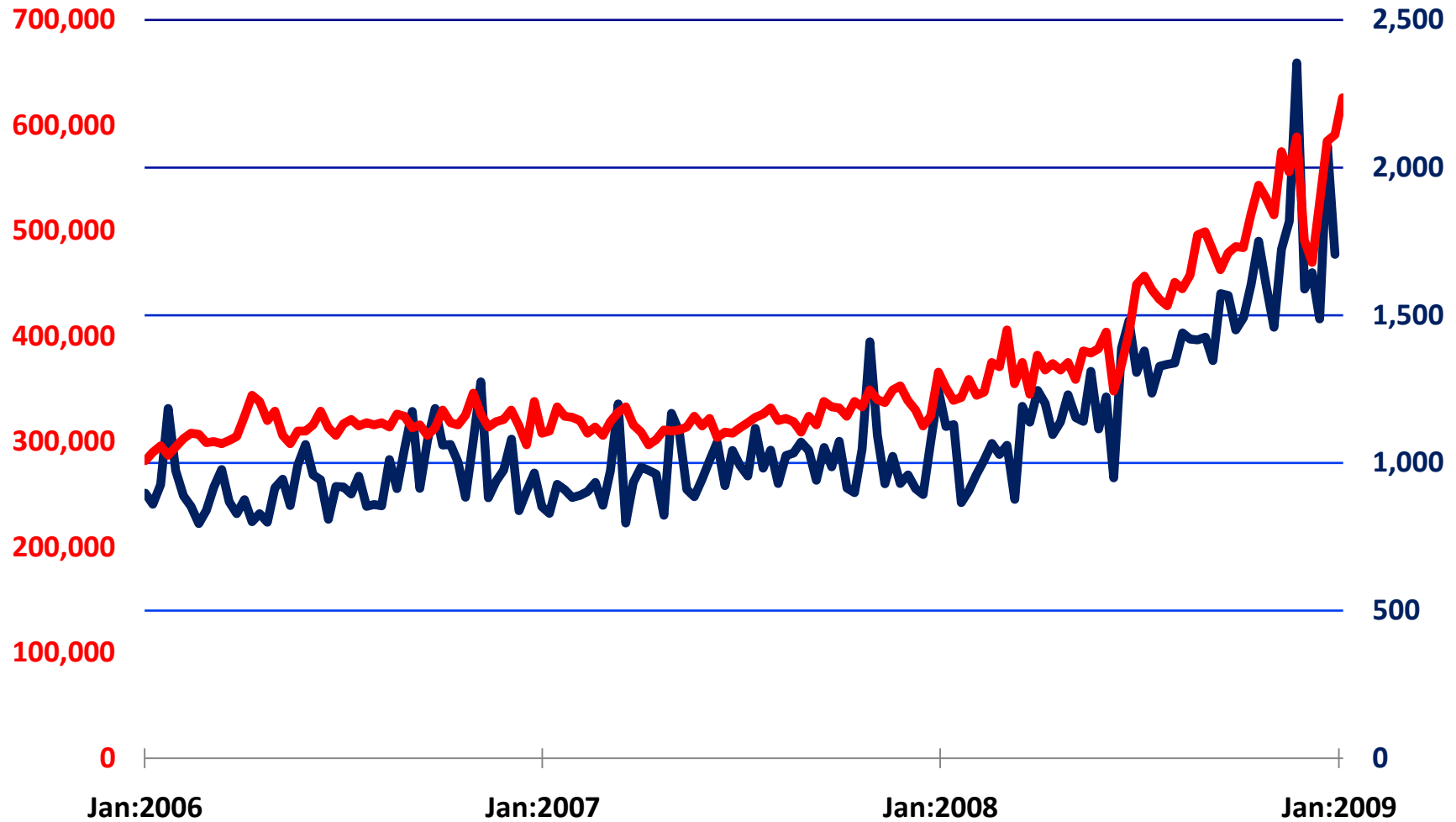

Source: Department of Labor, State Data Seasonally Adjusted by Haver Analytics

# Continuing Unemployment Insurance Claims: Nebraska

United States: Continued Claims Week Ending Jan 24 2009 4,788,000 Change from Prior Week 20000

Nebraska: Continued Claims Week Ending Jan 17 2009 15,191 Change from Prior Week 849

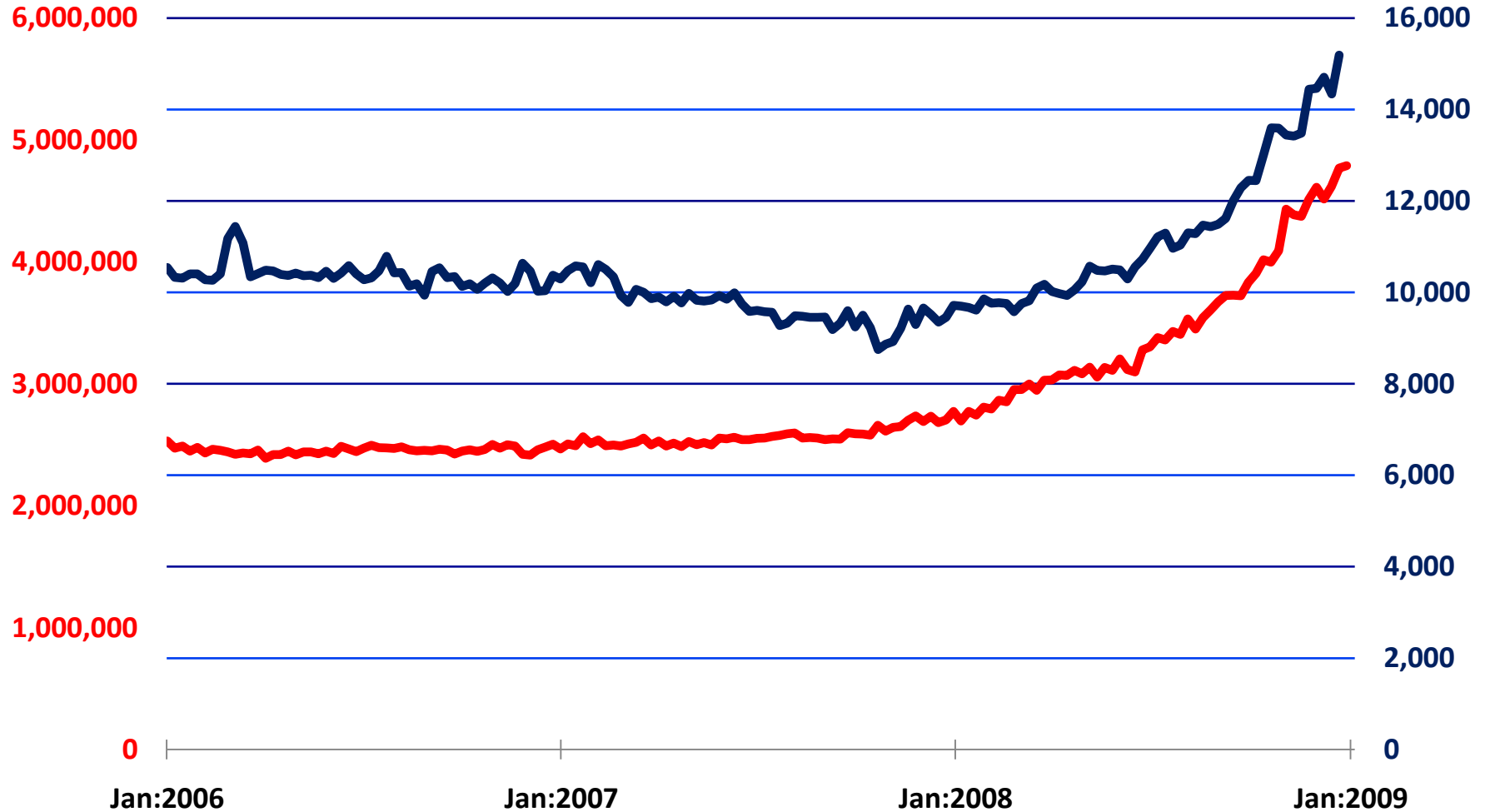

Source: Department of Labor, State Data Seasonally Adjusted by Haver Analytics



# Initial Unemployment Insurance Claims: Nebraska

United States: Initial Claims Week Ending Jan 31 2009 626,000 Change from Prior Week 35000

Nebraska: Initial Claims Week Ending Jan 24 2009 1,818 Change from Prior Week -20

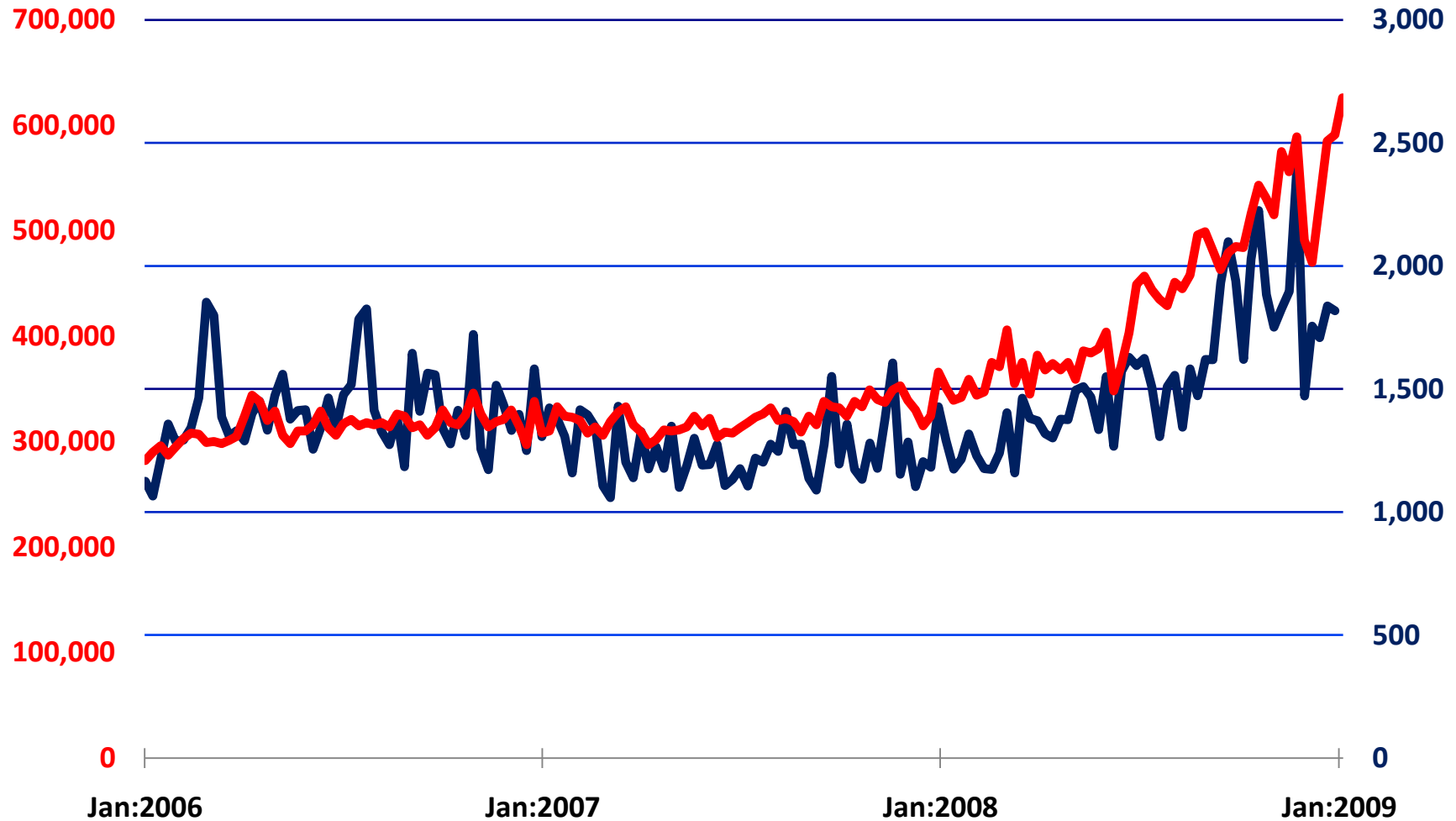

Source: Department of Labor, State Data Seasonally Adjusted by Haver Analytics

# Continuing Unemployment Insurance Claims: Nevada

United States: Continued Claims Week Ending Jan 24 2009 4,788,000 Change from Prior Week 20000

Nevada: Continued Claims Week Ending Jan 17 2009 61,682 Change from Prior Week 2114

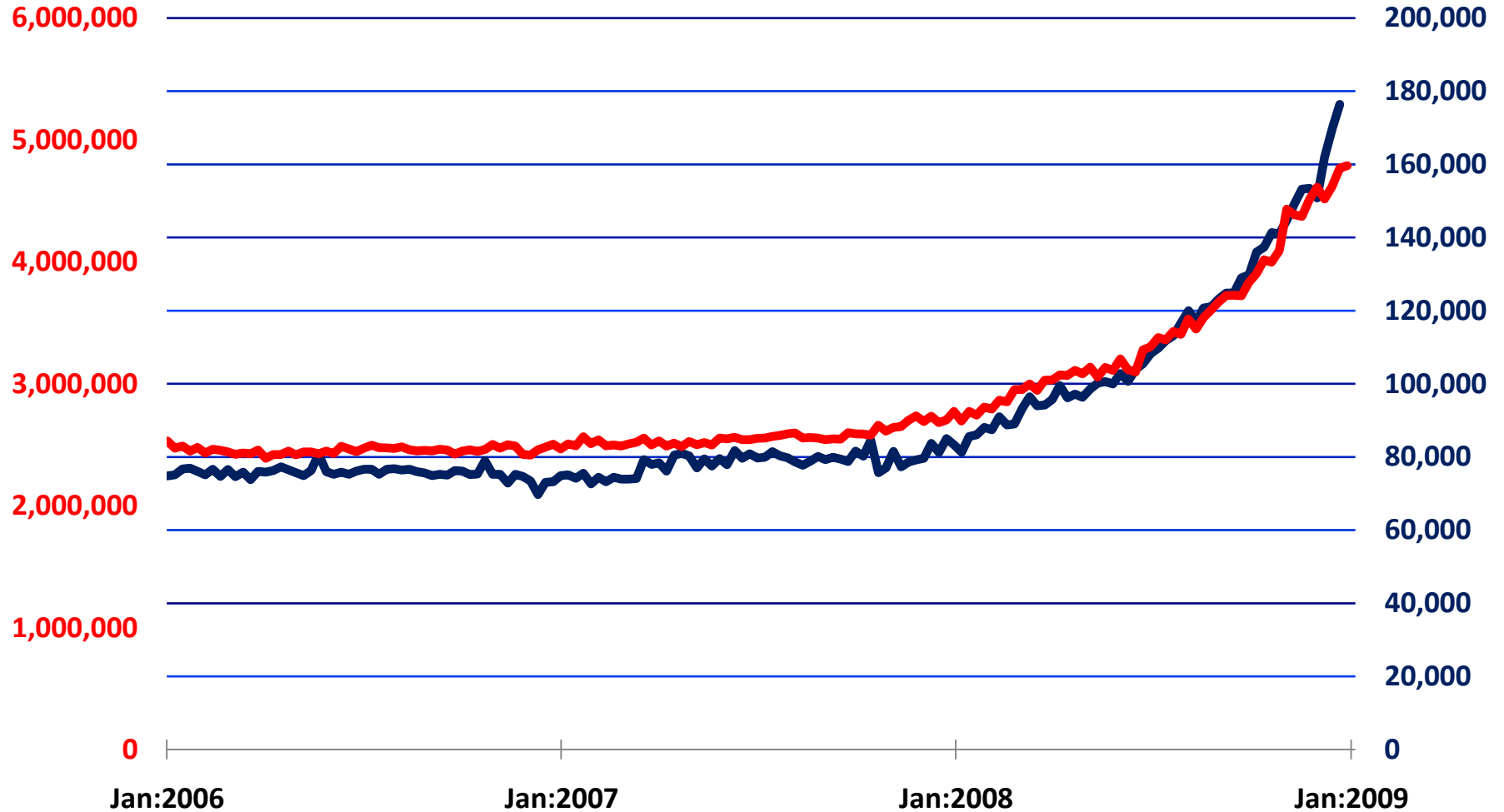

Source: Department of Labor, State Data Seasonally Adjusted by Haver Analytics

# Initial Unemployment Insurance Claims: Nevada

United States: Initial Claims Week Ending Jan 31 2009 626,000 Change from Prior Week 35000

Nevada: Initial Claims Week Ending Jan 24 2009 6,579 Change from Prior Week -503

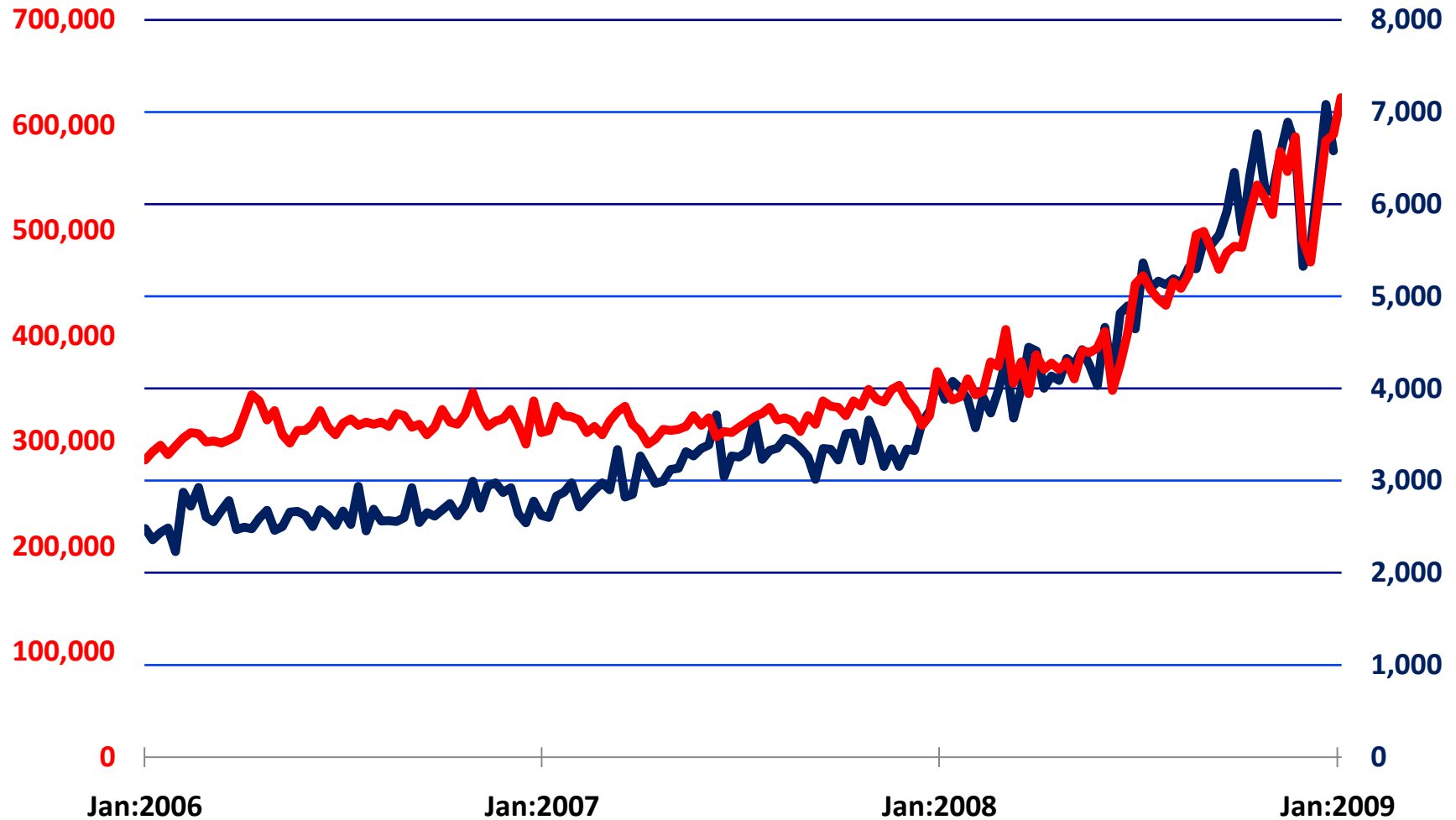

Source: Department of Labor, State Data Seasonally Adjusted by Haver Analytics

# Continuing Unemployment Insurance Claims: New Hampshire

United States: Continued Claims Week Ending Jan 24 2009 4,788,000 Change from Prior Week 20000

New Hampshire: Continued Claims Week Ending Jan 17 2009 15,130 Change from Prior Week 125

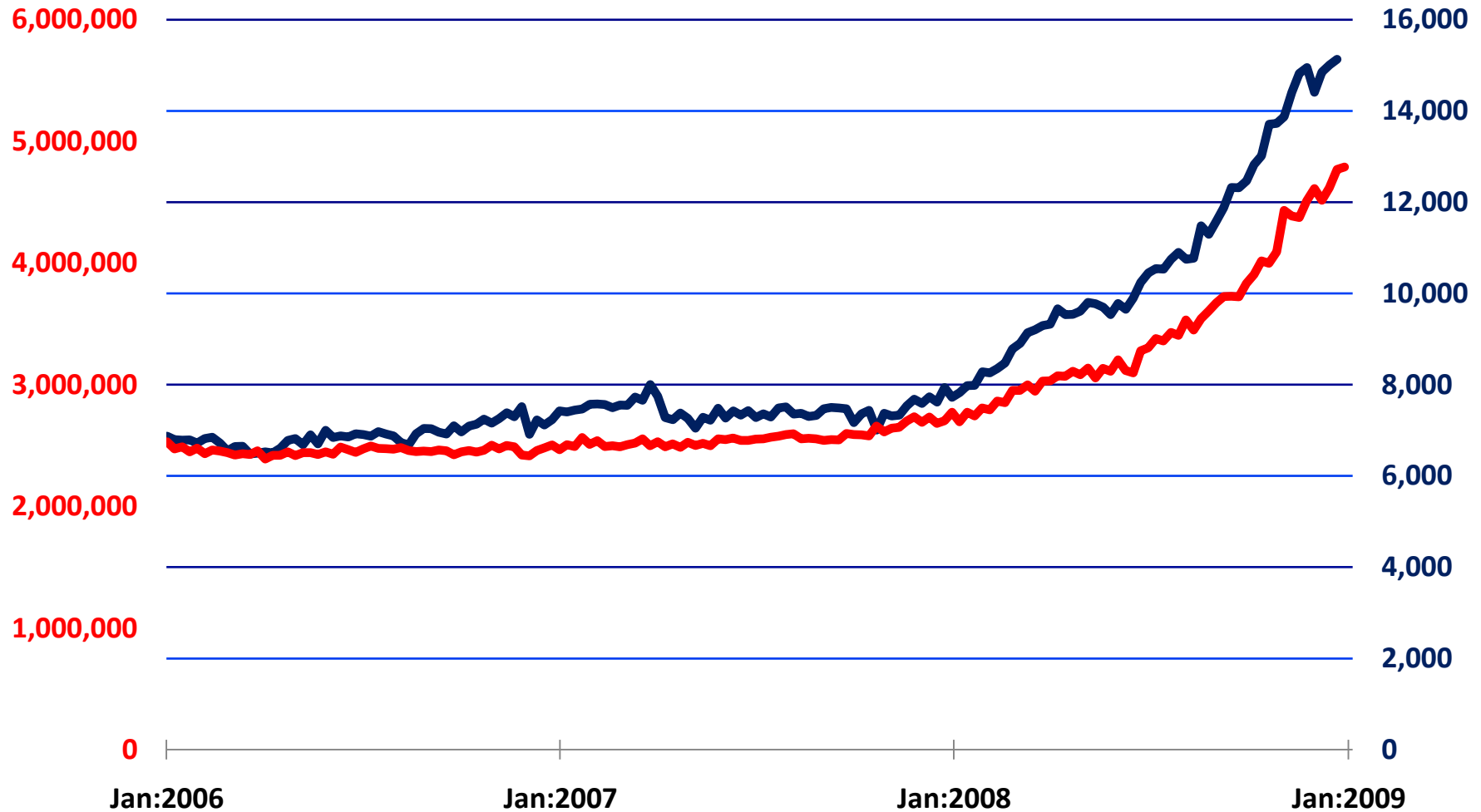

Source: Department of Labor, State Data Seasonally Adjusted by Haver Analytics

# Initial Unemployment Insurance Claims: New Hampshire

United States: Initial Claims Week Ending Jan 31 2009 626,000 Change from Prior Week 35000

New Hampshire: Initial Claims Week Ending Jan 24 2009 1,713 Change from Prior Week -306

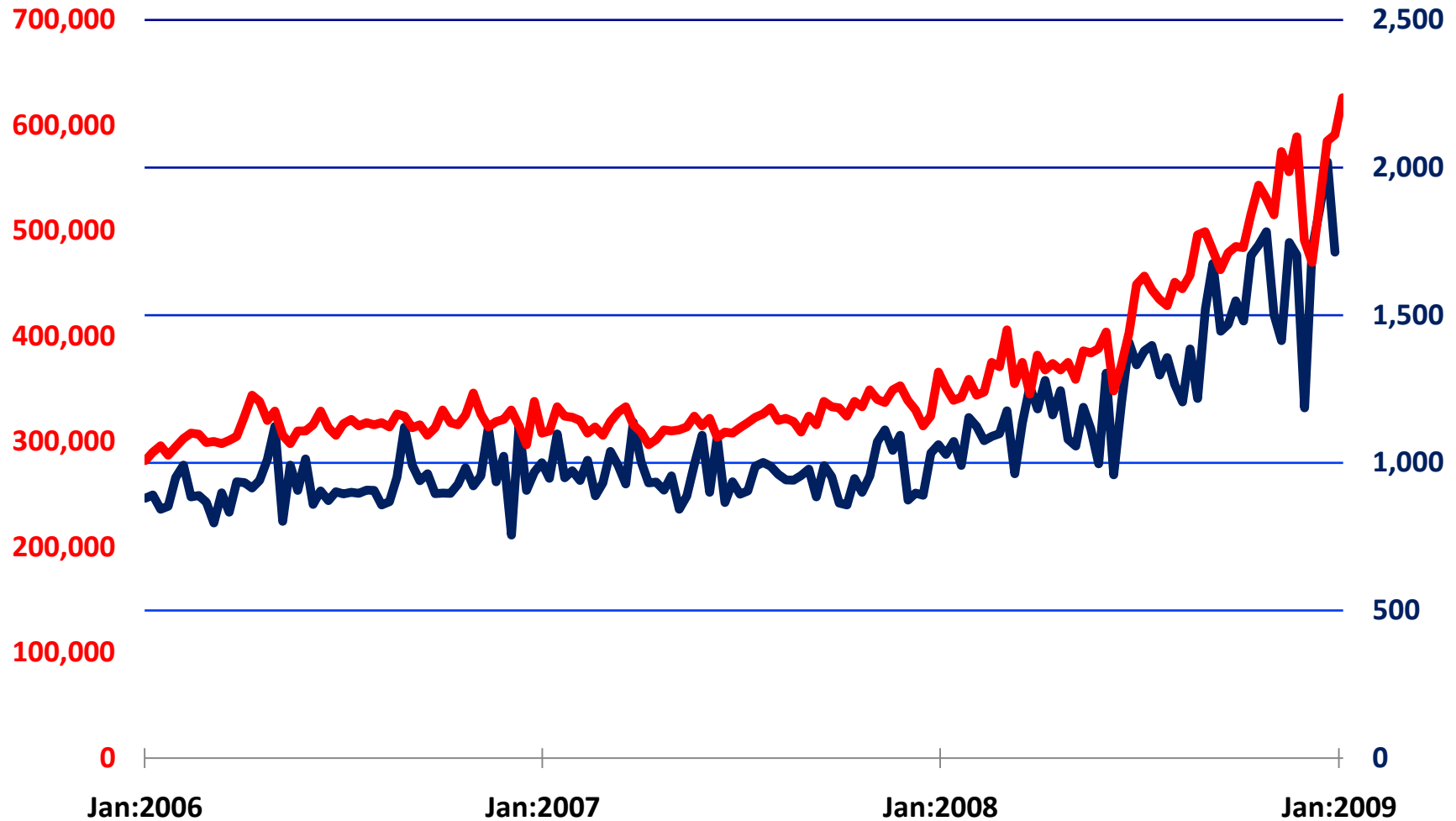

Source: Department of Labor, State Data Seasonally Adjusted by Haver Analytics

# Continuing Unemployment Insurance Claims: New Jersey

United States: Continued Claims Week Ending Jan 24 2009 4,788,000 Change from Prior Week 20000

New Jersey: Continued Claims Week Ending Jan 17 2009 174,252 Change from Prior Week 6471

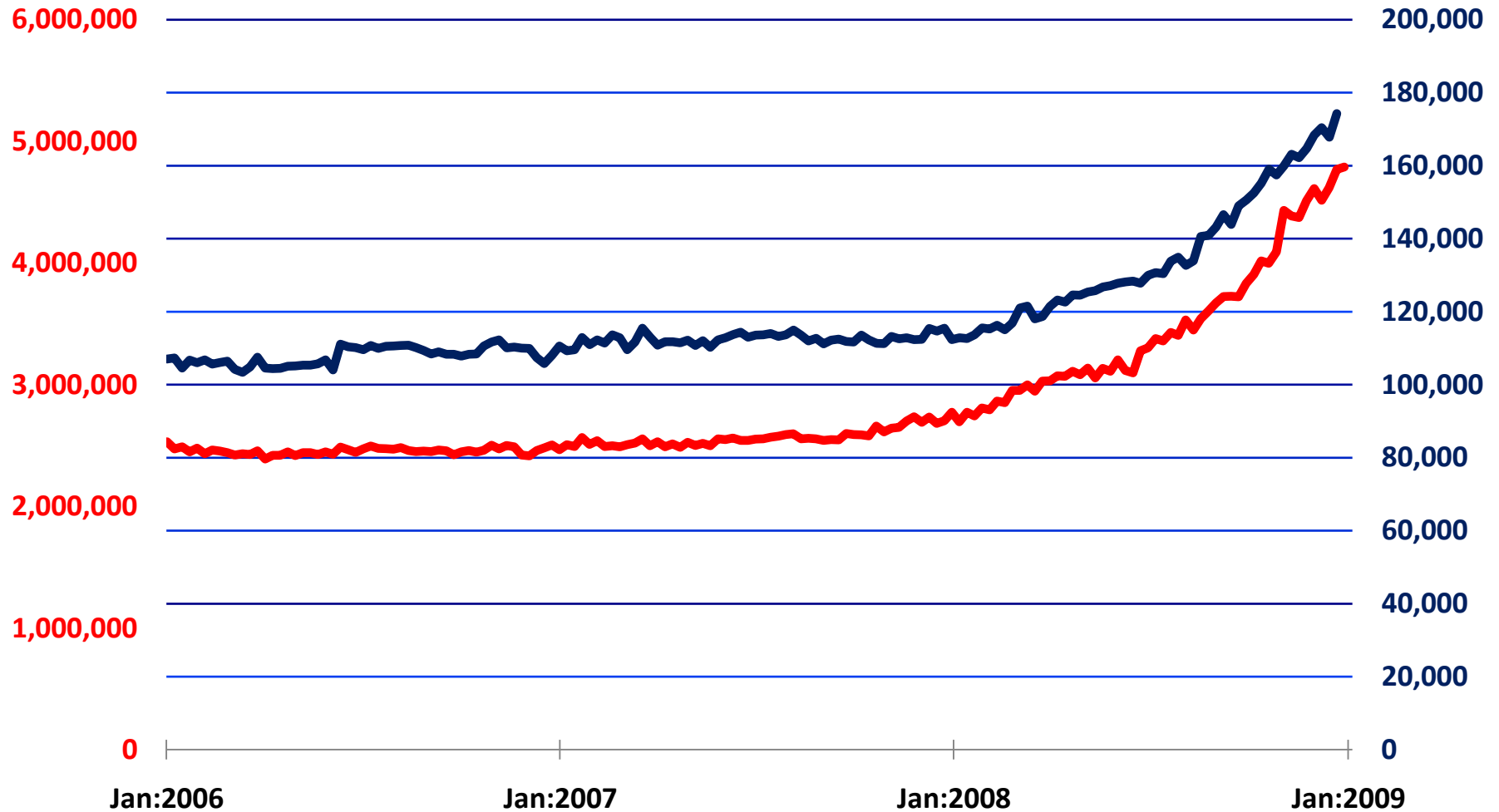

Source: Department of Labor, State Data Seasonally Adjusted by Haver Analytics

# Initial Unemployment Insurance Claims: New Jersey

United States: Initial Claims Week Ending Jan 31 2009 626,000 Change from Prior Week 35000

New Jersey: Initial Claims Week Ending Jan 24 2009 18,496 Change from Prior Week 1139

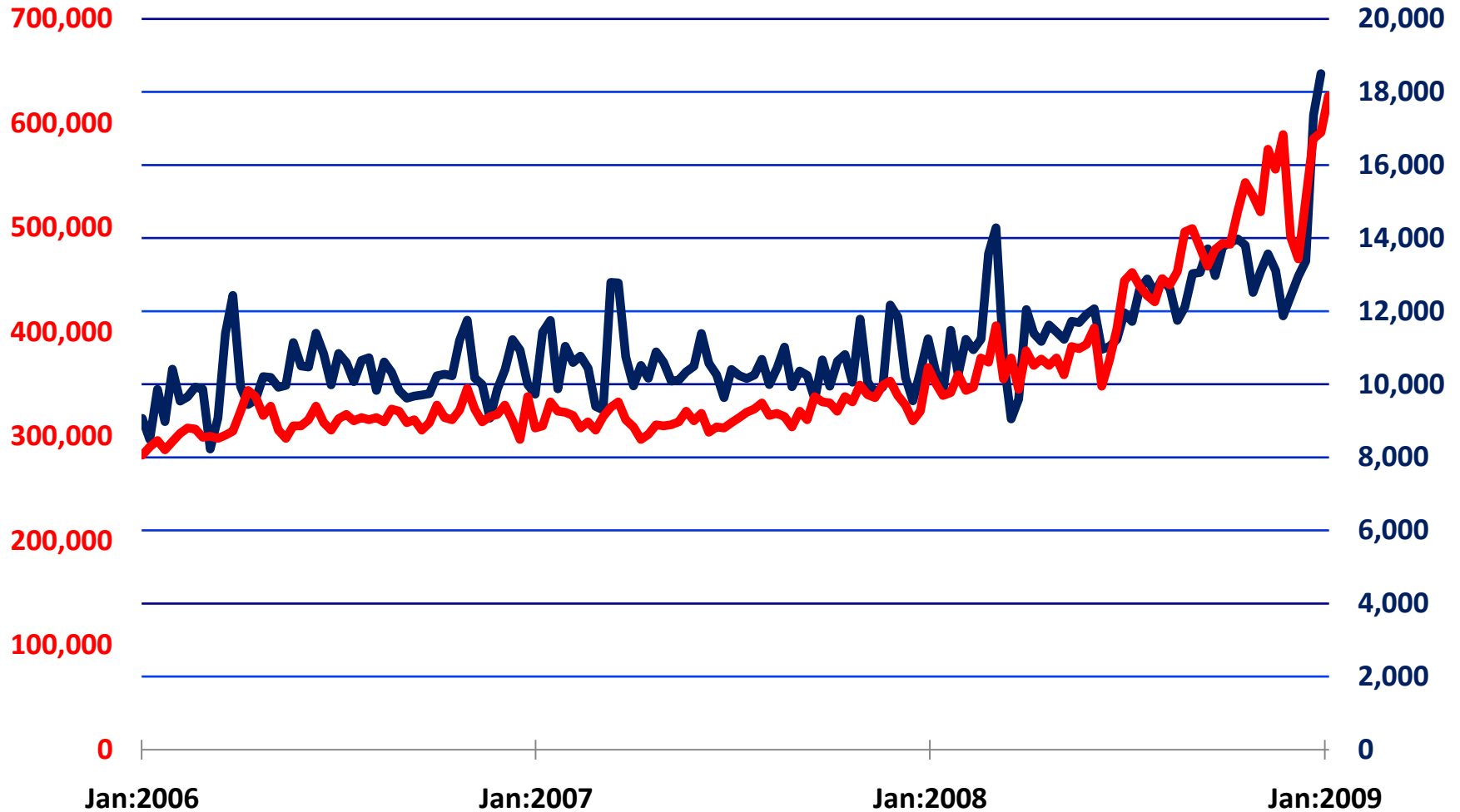

Source: Department of Labor, State Data Seasonally Adjusted by Haver Analytics

# Continuing Unemployment Insurance Claims: New Mexico

United States: Continued Claims Week Ending Jan 24 2009 4,788,000 Change from Prior Week 20000

New Mexico: Continued Claims Week Ending Jan 17 2009 21,859 Change from Prior Week 1448

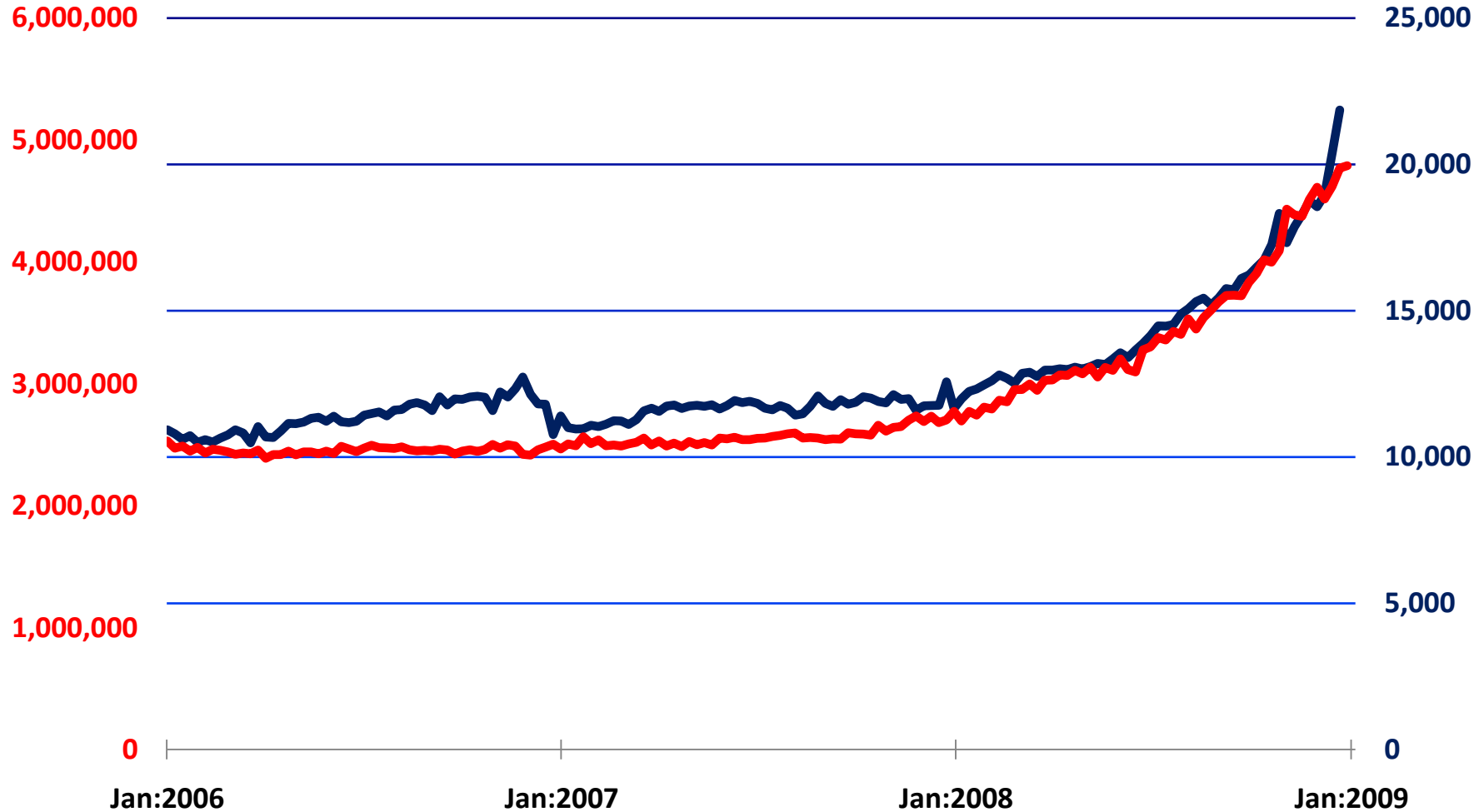

Source: Department of Labor, State Data Seasonally Adjusted by Haver Analytics



# Initial Unemployment Insurance Claims: New Mexico

United States: Initial Claims Week Ending Jan 31 2009 626,000 Change from Prior Week 35000

New Mexico: Initial Claims Week Ending Jan 24 2009 2,042 Change from Prior Week -107

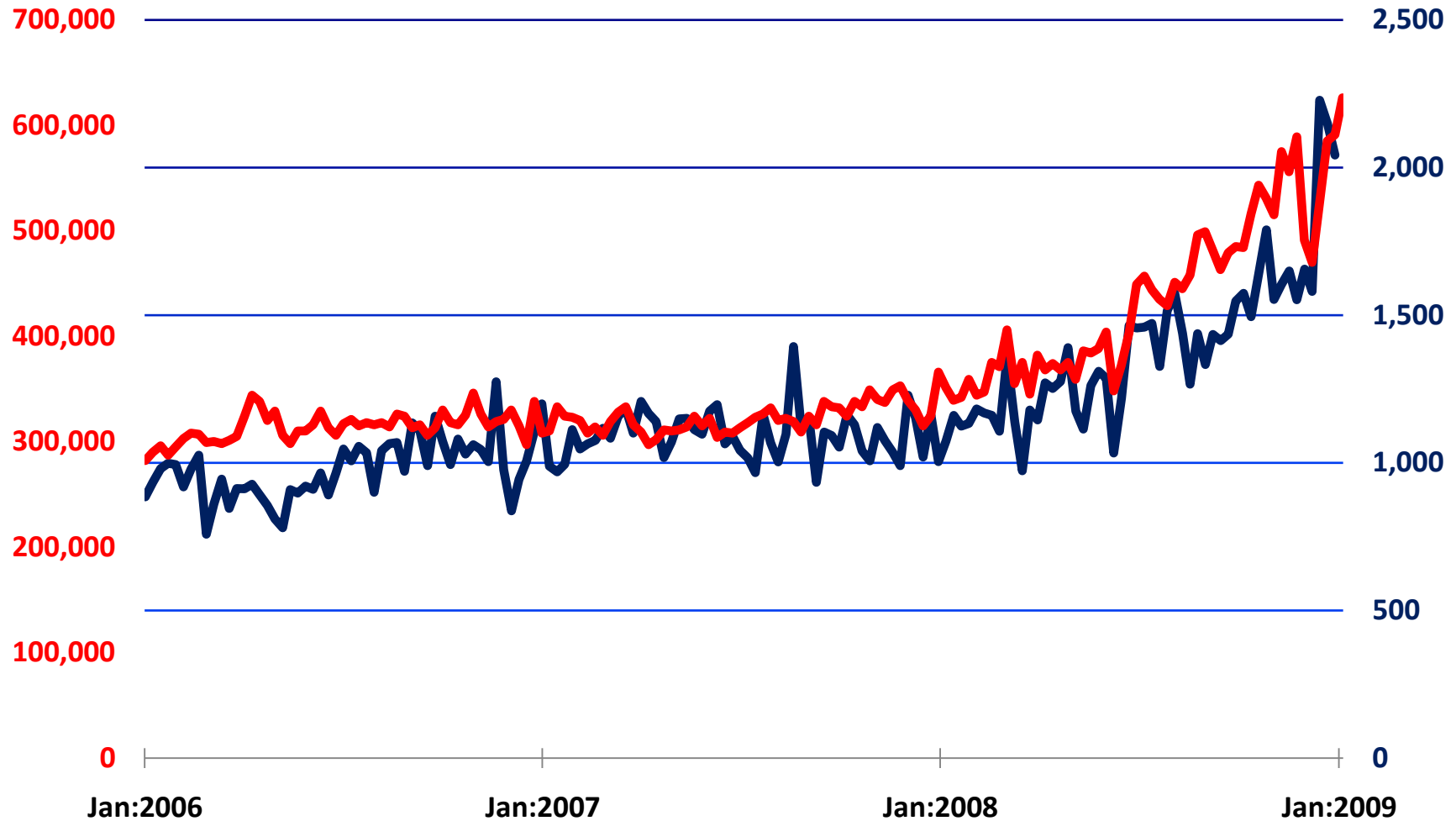

Source: Department of Labor, State Data Seasonally Adjusted by Haver Analytics

# Continuing Unemployment Insurance Claims: New York

United States: Continued Claims Week Ending Jan 24 2009 4,788,000 Change from Prior Week 20000

New York: Continued Claims Week Ending Jan 17 2009 295,088 Change from Prior Week 11635

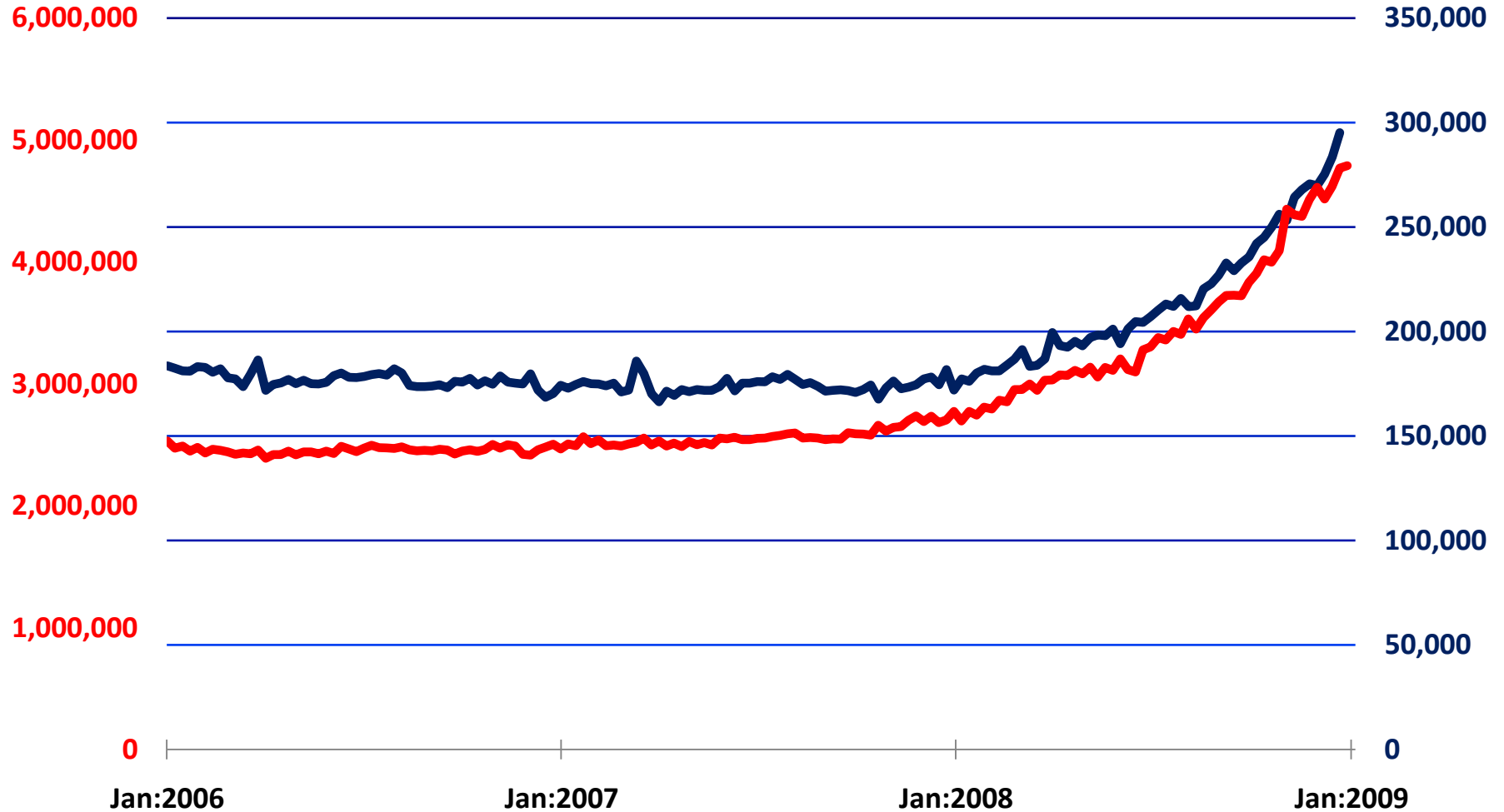

Source: Department of Labor, State Data Seasonally Adjusted by Haver Analytics

# Initial Unemployment Insurance Claims: New York

United States: Initial Claims Week Ending Jan 31 2009 626,000 Change from Prior Week 35000

New York: Initial Claims Week Ending Jan 24 2009 32,164 Change from Prior Week -1135

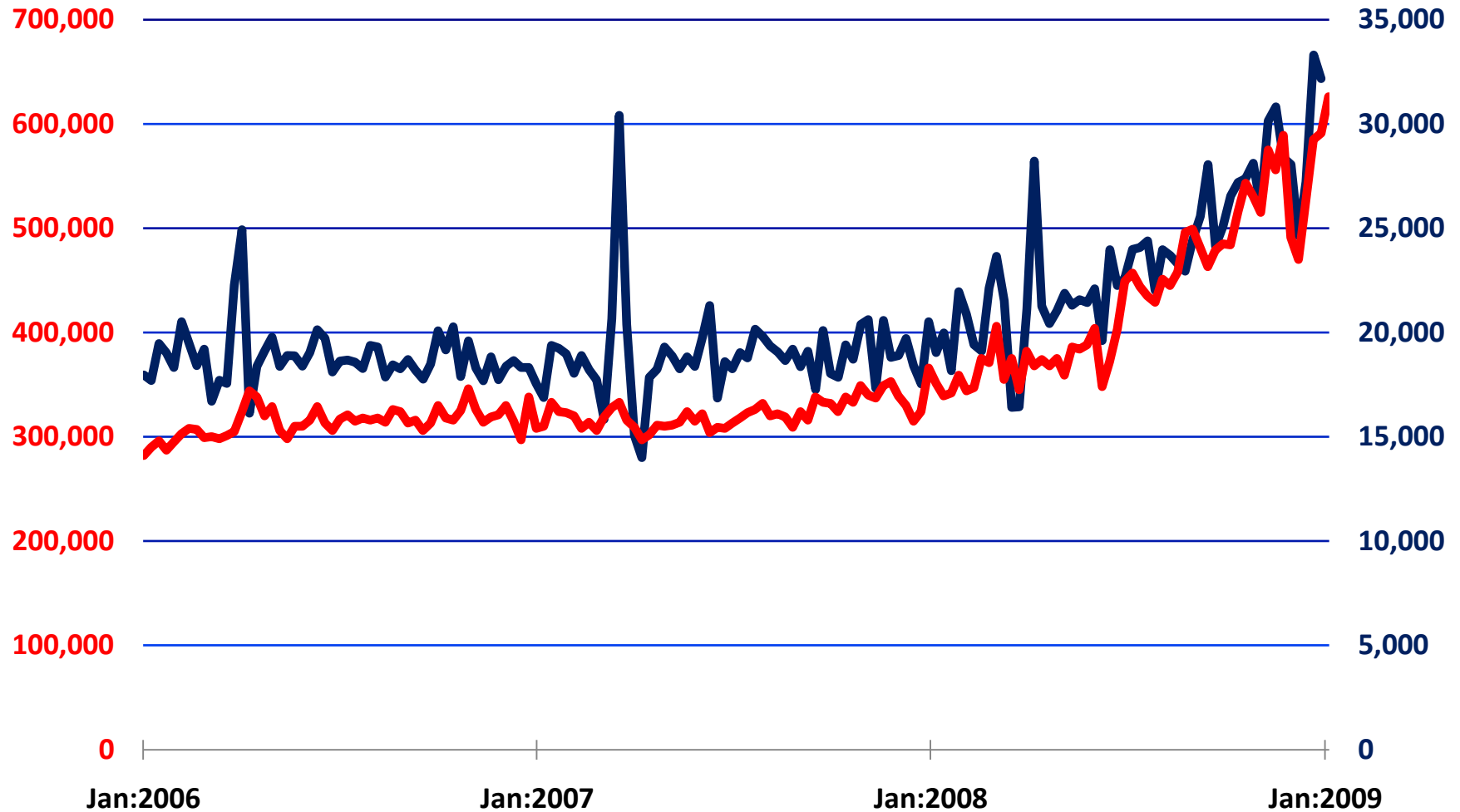

Source: Department of Labor, State Data Seasonally Adjusted by Haver Analytics

# Continuing Unemployment Insurance Claims: North Carolina

United States: Continued Claims Week Ending Jan 24 2009 4,788,000 Change from Prior Week 20000

North Carolina: Continued Claims Week Ending Jan 17 2009 176,372 Change from Prior Week 6576

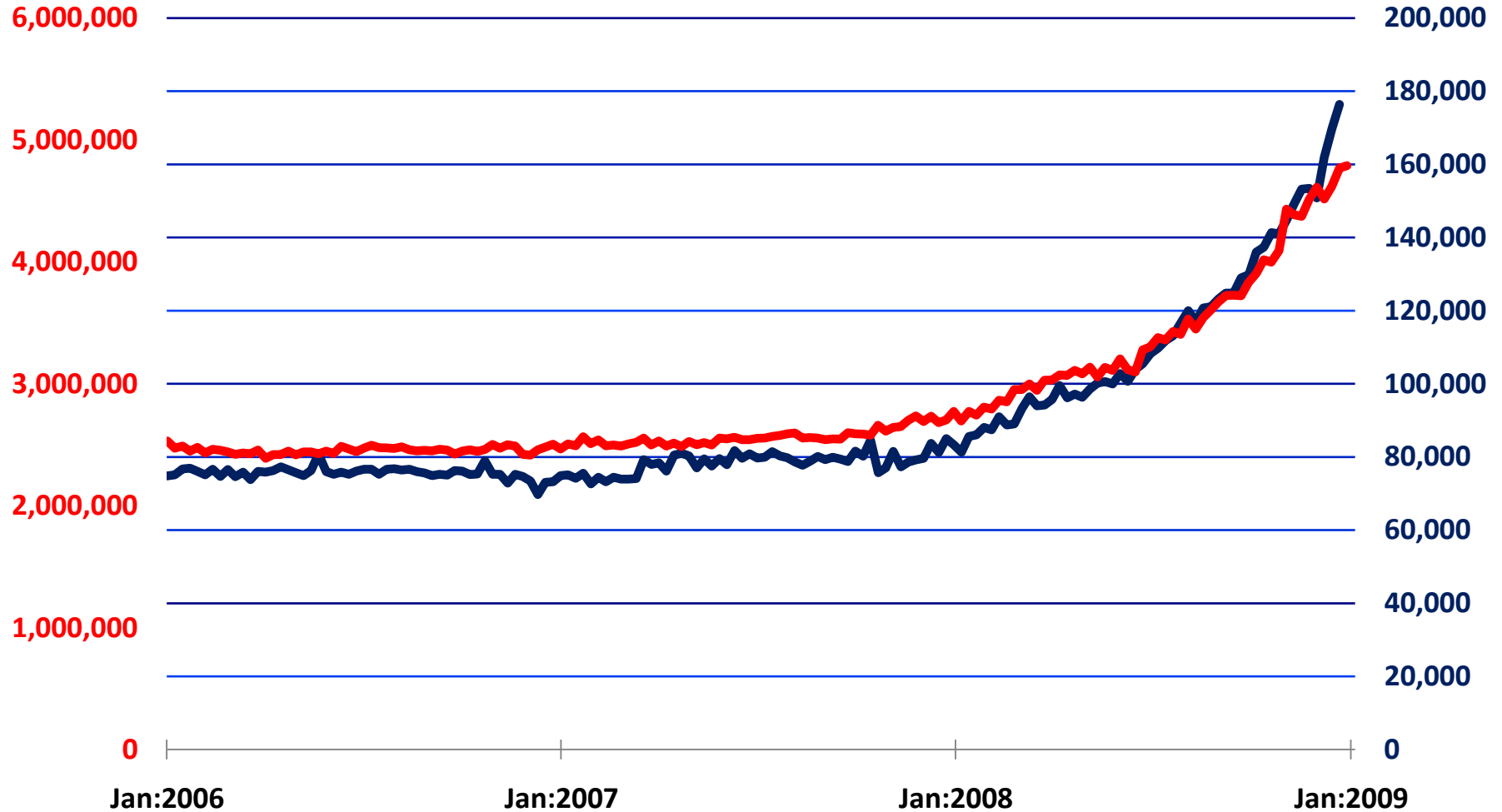

Source: Department of Labor, State Data Seasonally Adjusted by Haver Analytics

# Initial Unemployment Insurance Claims: North Carolina

United States: Initial Claims Week Ending Jan 31 2009 626,000 Change from Prior Week 35000

North Carolina: Initial Claims Week Ending Jan 24 2009 23,681 Change from Prior Week -617

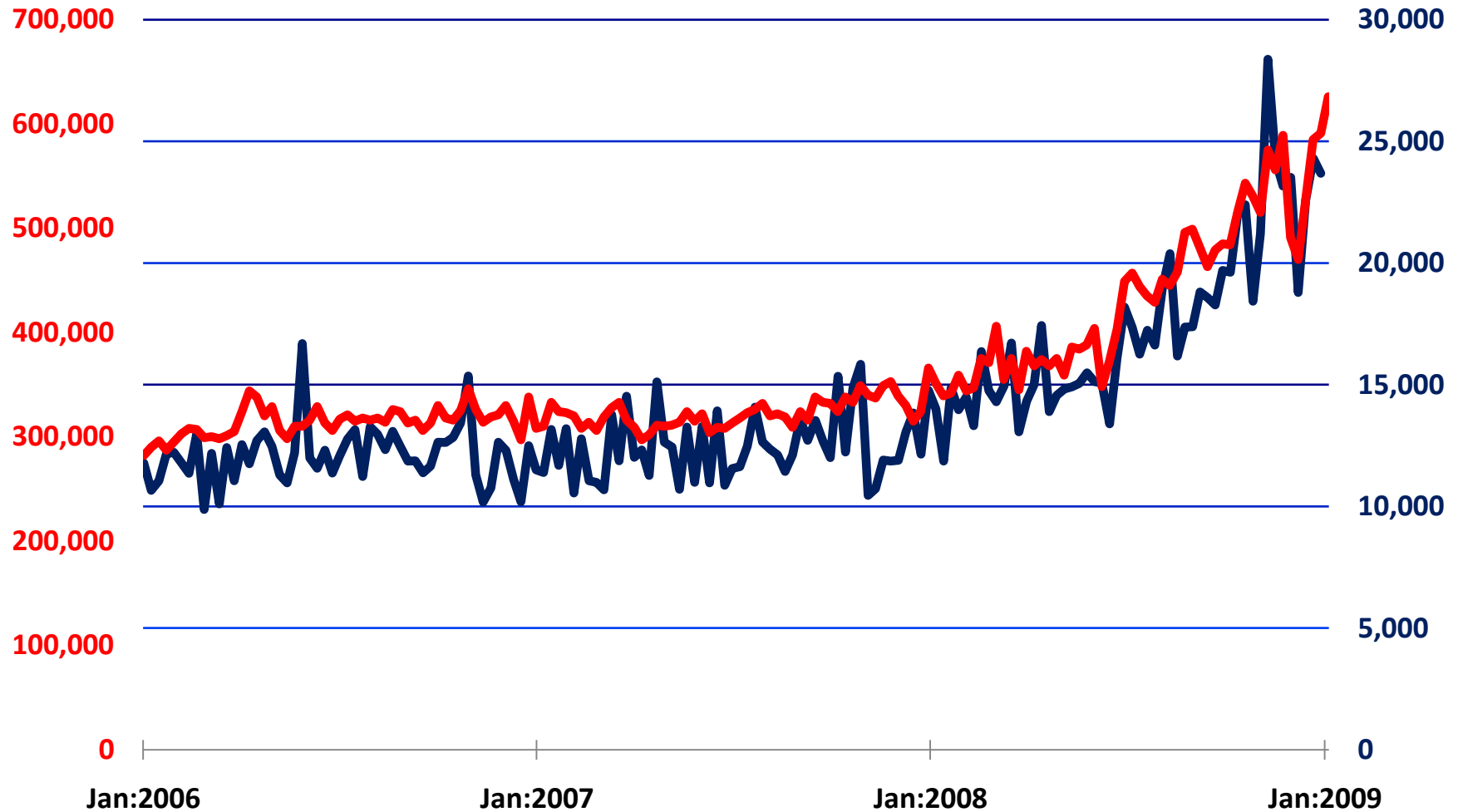

Source: Department of Labor, State Data Seasonally Adjusted by Haver Analytics

# Continuing Unemployment Insurance Claims: North Dakota

United States: Continued Claims Week Ending Jan 24 2009 4,788,000 Change from Prior Week 20000

North Dakota: Continued Claims Week Ending Jan 17 2009 5,023 Change from Prior Week 21

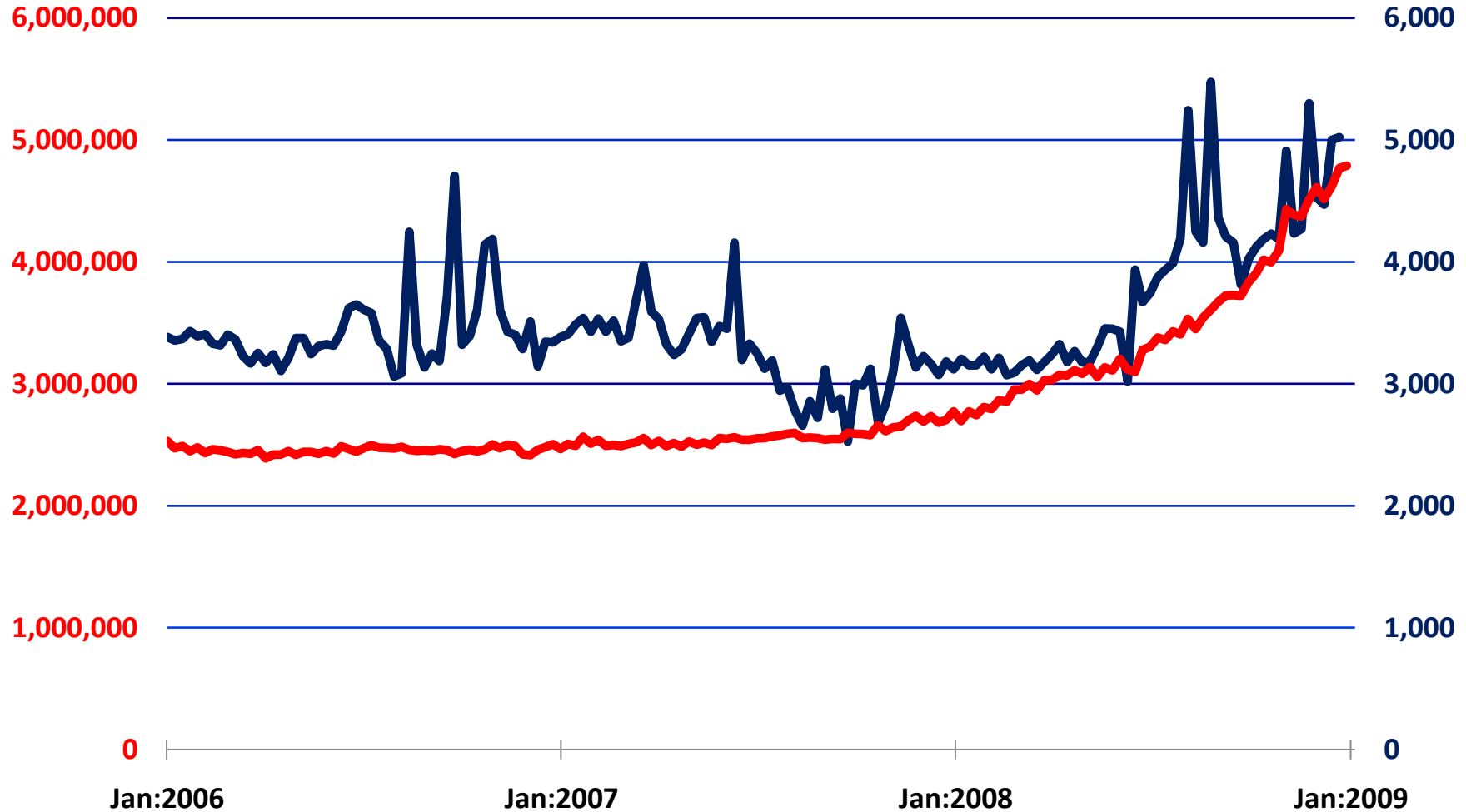

Source: Department of Labor, State Data Seasonally Adjusted by Haver Analytics

# Initial Unemployment Insurance Claims: North Dakota

United States: Initial Claims Week Ending Jan 31 2009 626,000 Change from Prior Week 35000

North Dakota: Initial Claims Week Ending Jan 24 2009 577 Change from Prior Week -70

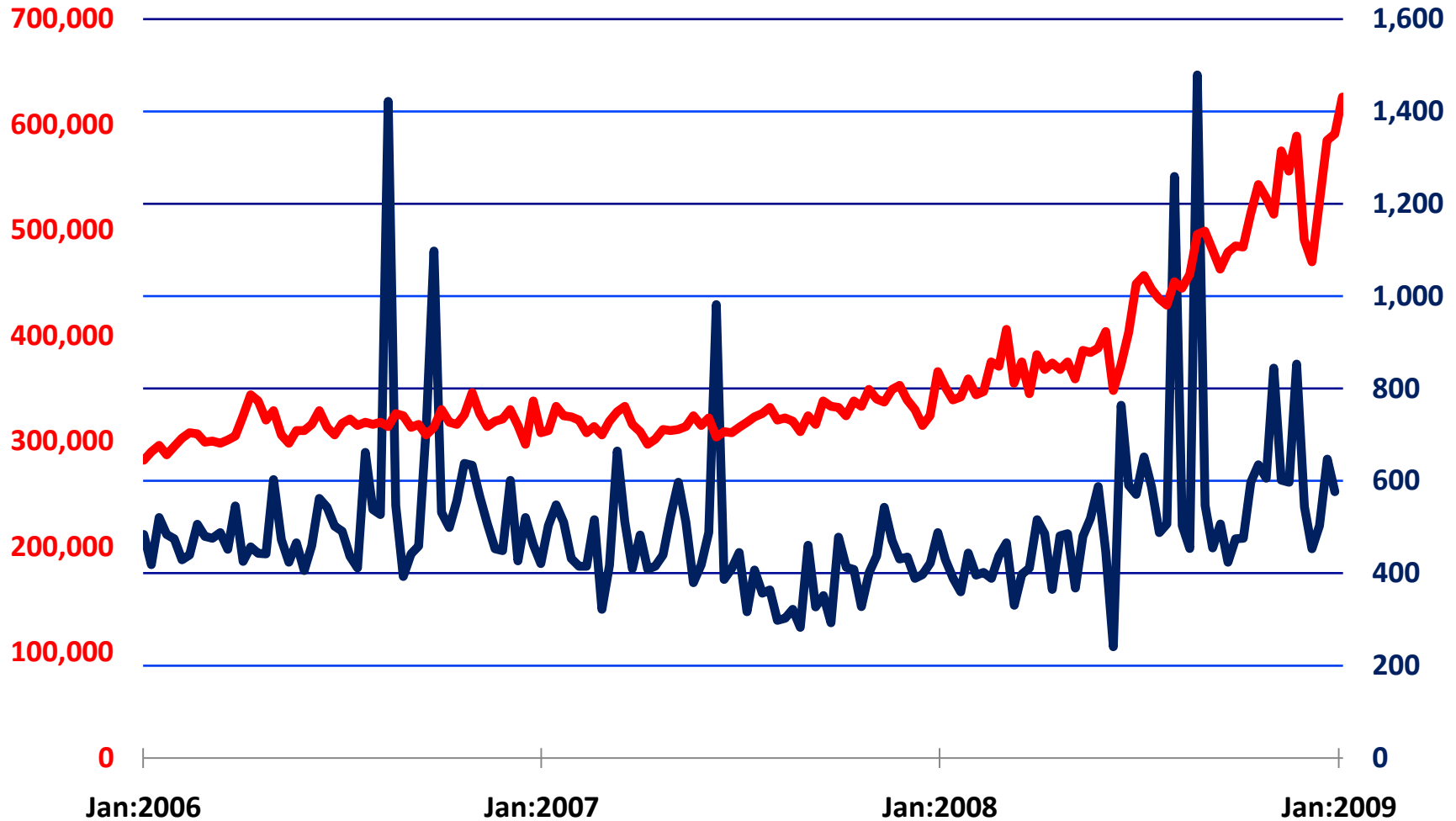

Source: Department of Labor, State Data Seasonally Adjusted by Haver Analytics

# Continuing Unemployment Insurance Claims: Ohio

United States: Continued Claims Week Ending Jan 24 2009 4,788,000 Change from Prior Week 20000

Ohio: Continued Claims Week Ending Jan 17 2009 188,917 Change from Prior Week 6494

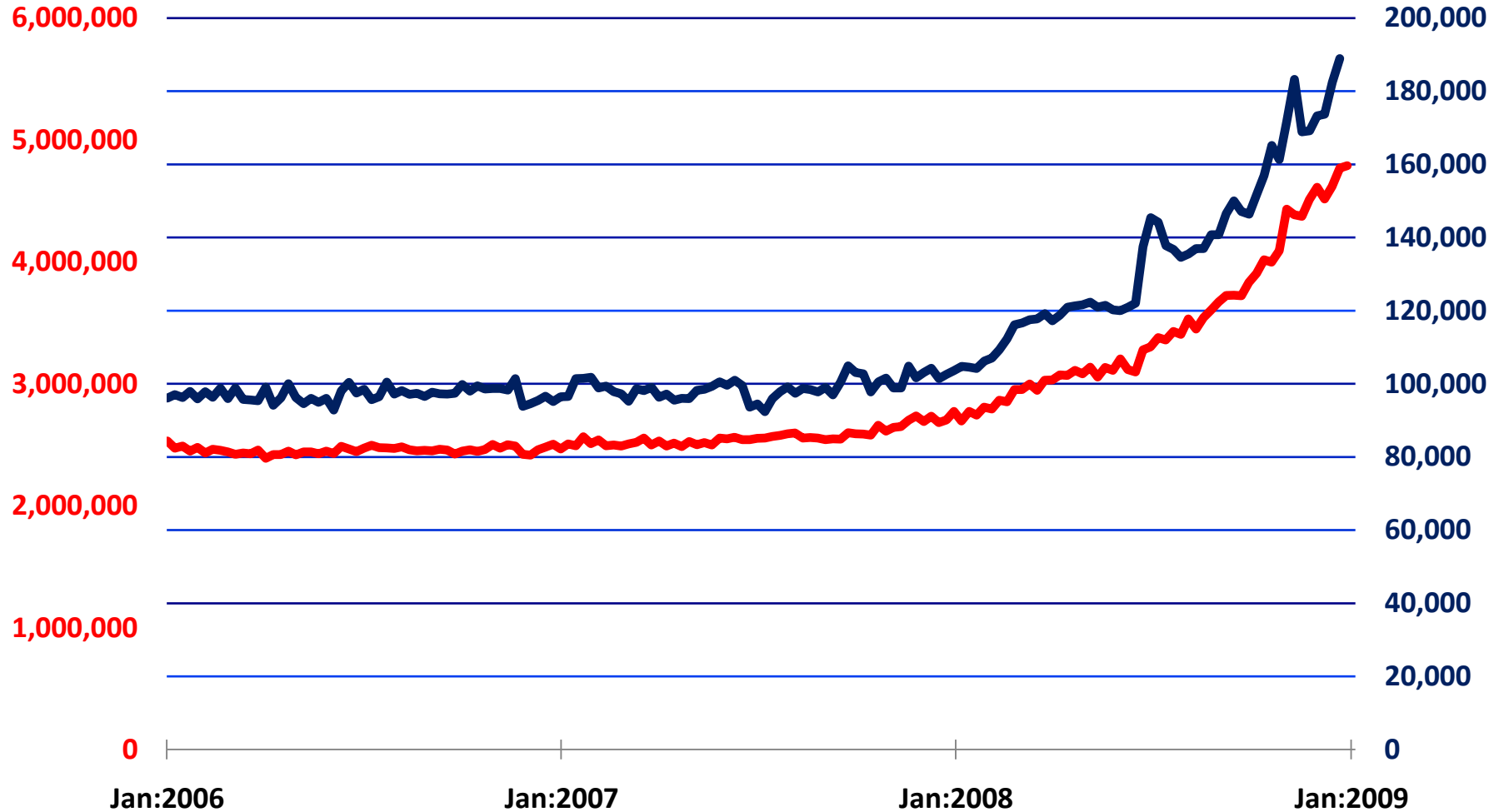

Source: Department of Labor, State Data Seasonally Adjusted by Haver Analytics



# Initial Unemployment Insurance Claims: Ohio

United States: Initial Claims Week Ending Jan 31 2009 626,000 Change from Prior Week 35000

Ohio: Initial Claims Week Ending Jan 24 2009 21,281 Change from Prior Week -2760

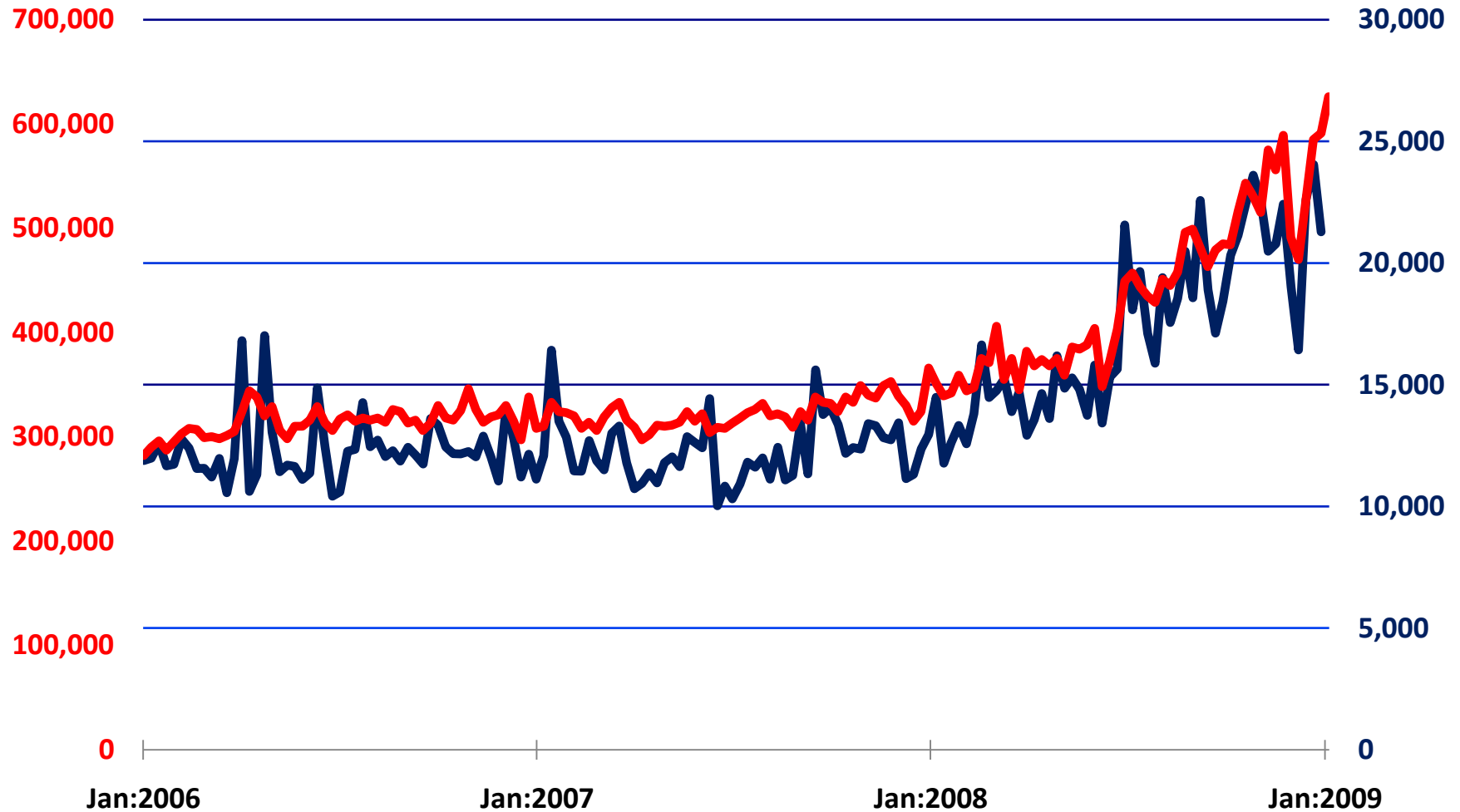

Source: Department of Labor, State Data Seasonally Adjusted by Haver Analytics

# Continuing Unemployment Insurance Claims: Oklahoma

United States: Continued Claims Week Ending Jan 24 2009 4,788,000 Change from Prior Week 20000

Oklahoma: Continued Claims Week Ending Jan 17 2009 28,173 Change from Prior Week 1848

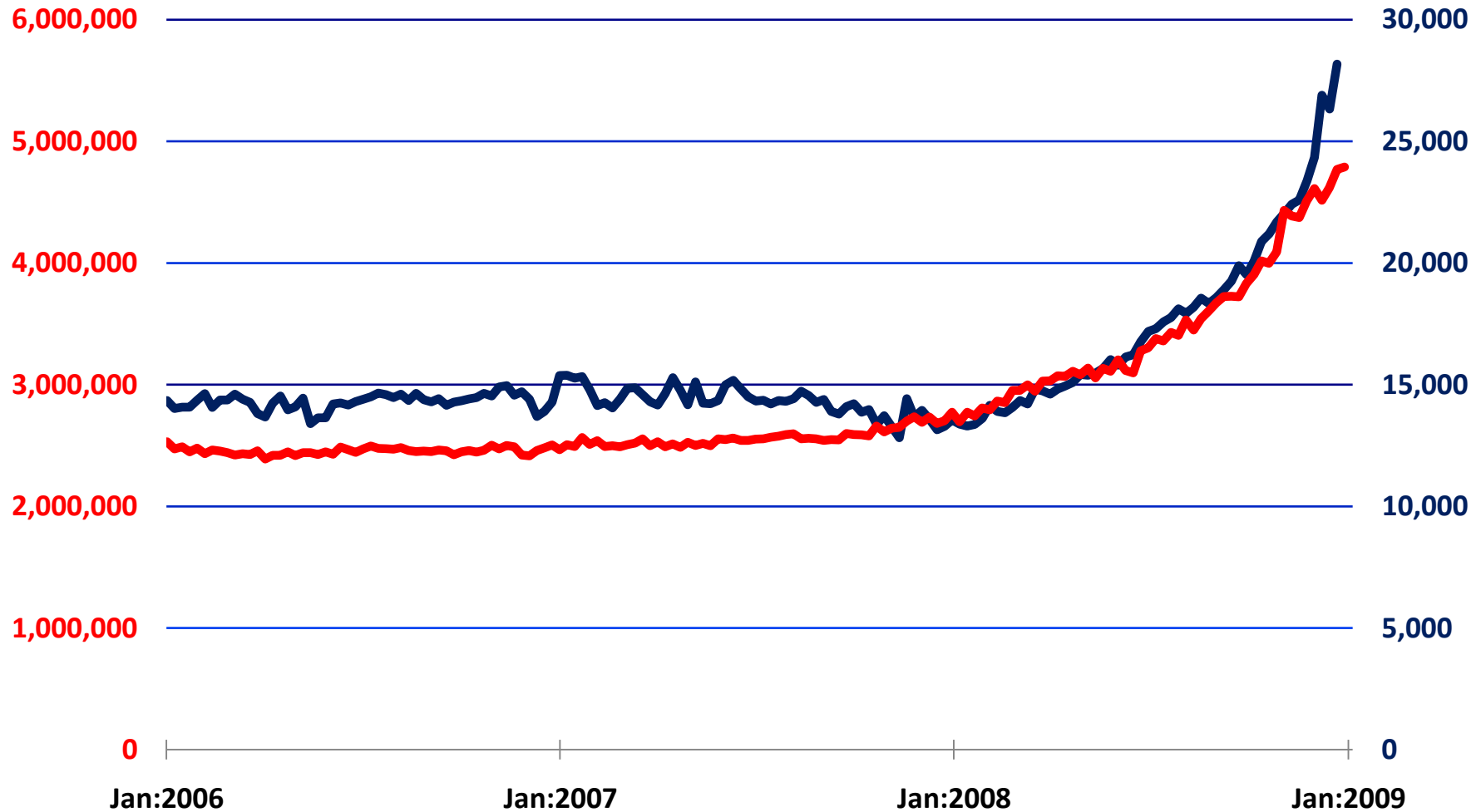

Source: Department of Labor, State Data Seasonally Adjusted by Haver Analytics

# Initial Unemployment Insurance Claims: Oklahoma

United States: Initial Claims Week Ending Jan 31 2009 626,000 Change from Prior Week 35000

Oklahoma: Initial Claims Week Ending Jan 24 2009 4,783 Change from Prior Week 1010

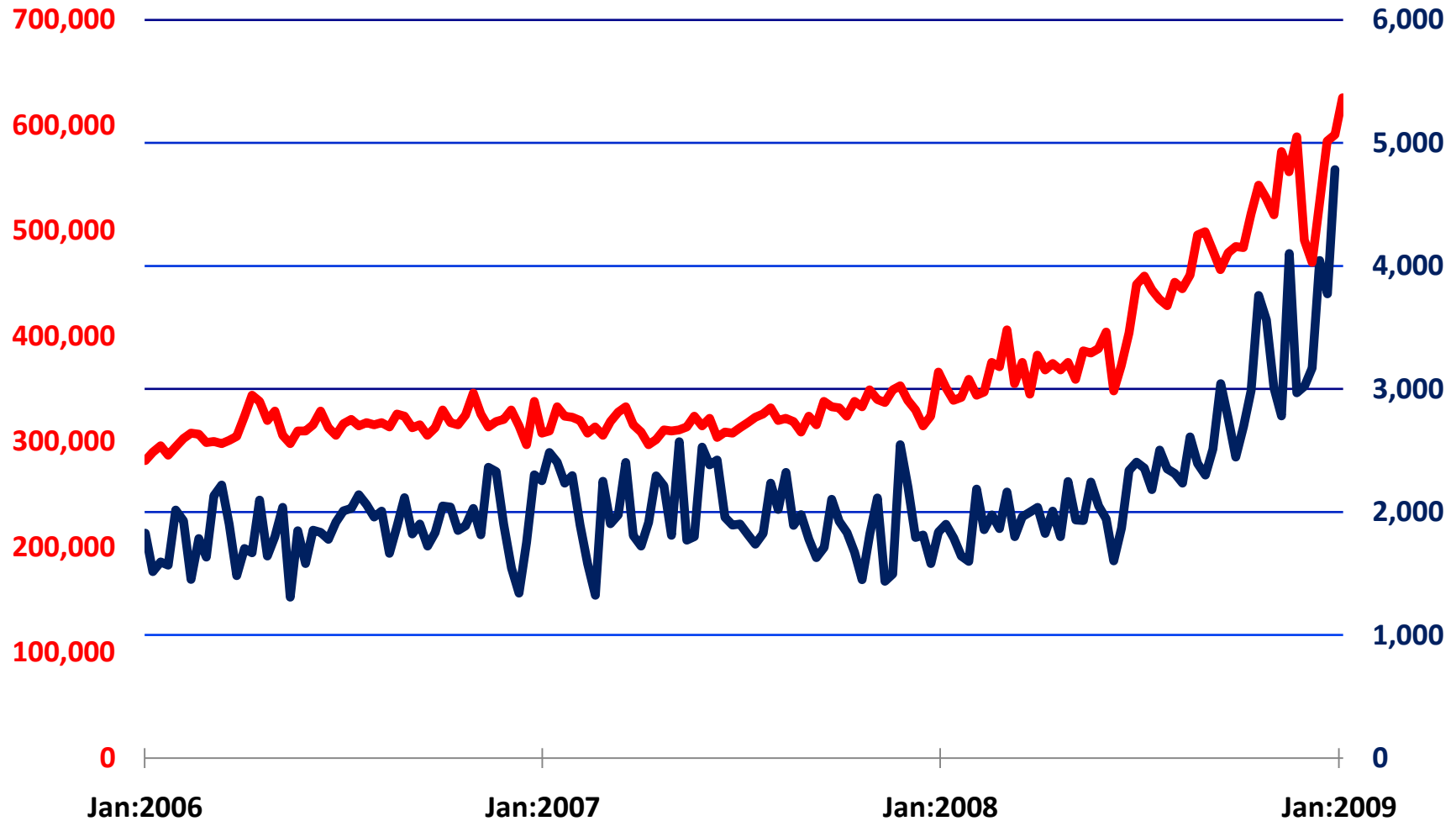

Source: Department of Labor, State Data Seasonally Adjusted by Haver Analytics

# Continuing Unemployment Insurance Claims: Oregon

United States: Continued Claims Week Ending Jan 24 2009 4,788,000 Change from Prior Week 20000

Oregon: Continued Claims Week Ending Jan 17 2009 88,394 Change from Prior Week -260



Source: Department of Labor, State Data Seasonally Adjusted by Haver Analytics

# Initial Unemployment Insurance Claims: Oregon

United States: Initial Claims Week Ending Jan 31 2009 626,000 Change from Prior Week 35000

Oregon: Initial Claims Week Ending Jan 24 2009 12,039 Change from Prior Week 1683

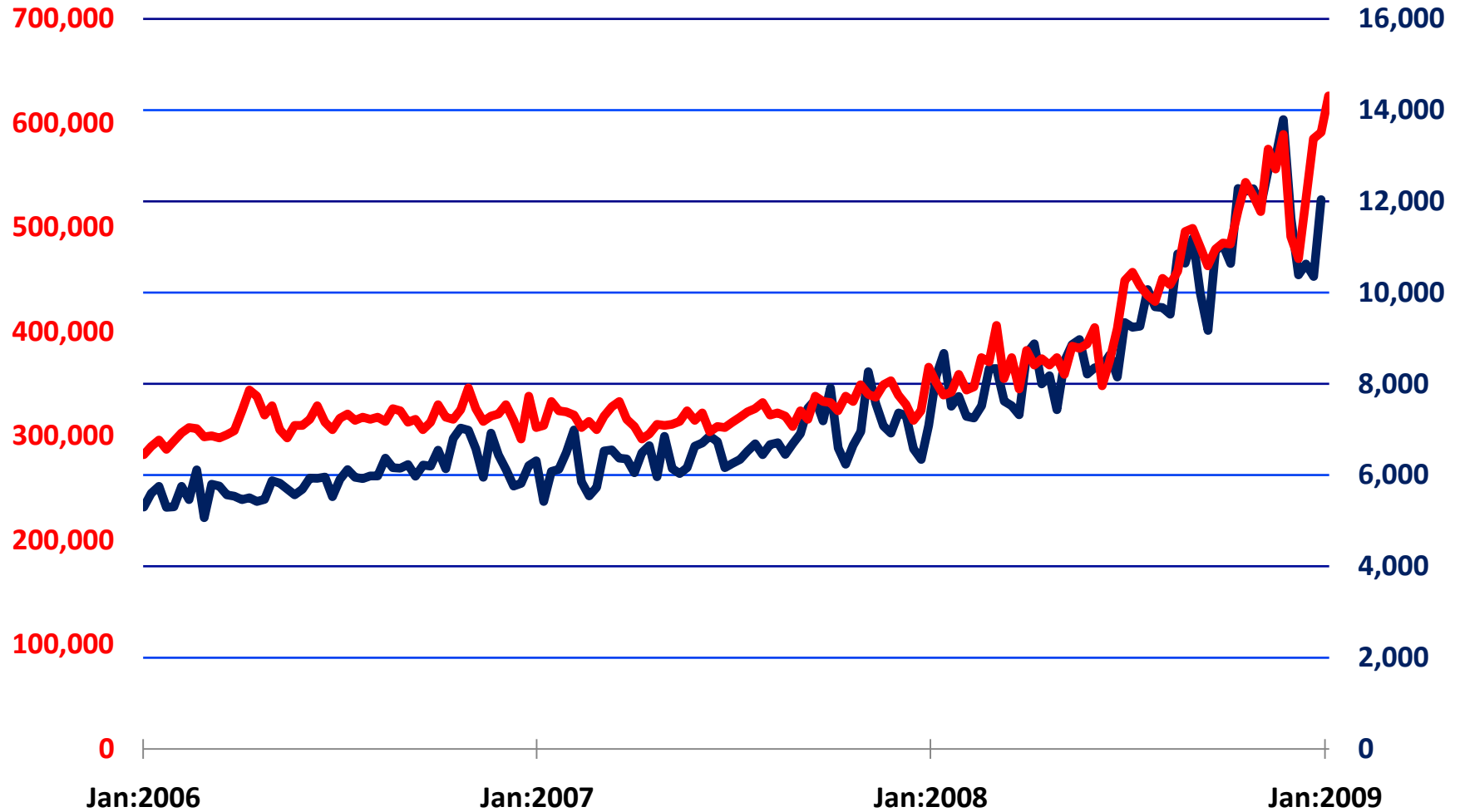

Source: Department of Labor, State Data Seasonally Adjusted by Haver Analytics

# Continuing Unemployment Insurance Claims: Pennsylvania

United States: Continued Claims Week Ending Jan 24 2009 4,788,000 Change from Prior Week 20000

Pennsylvania: Continued Claims Week Ending Jan 17 2009 264,924 Change from Prior Week 9120

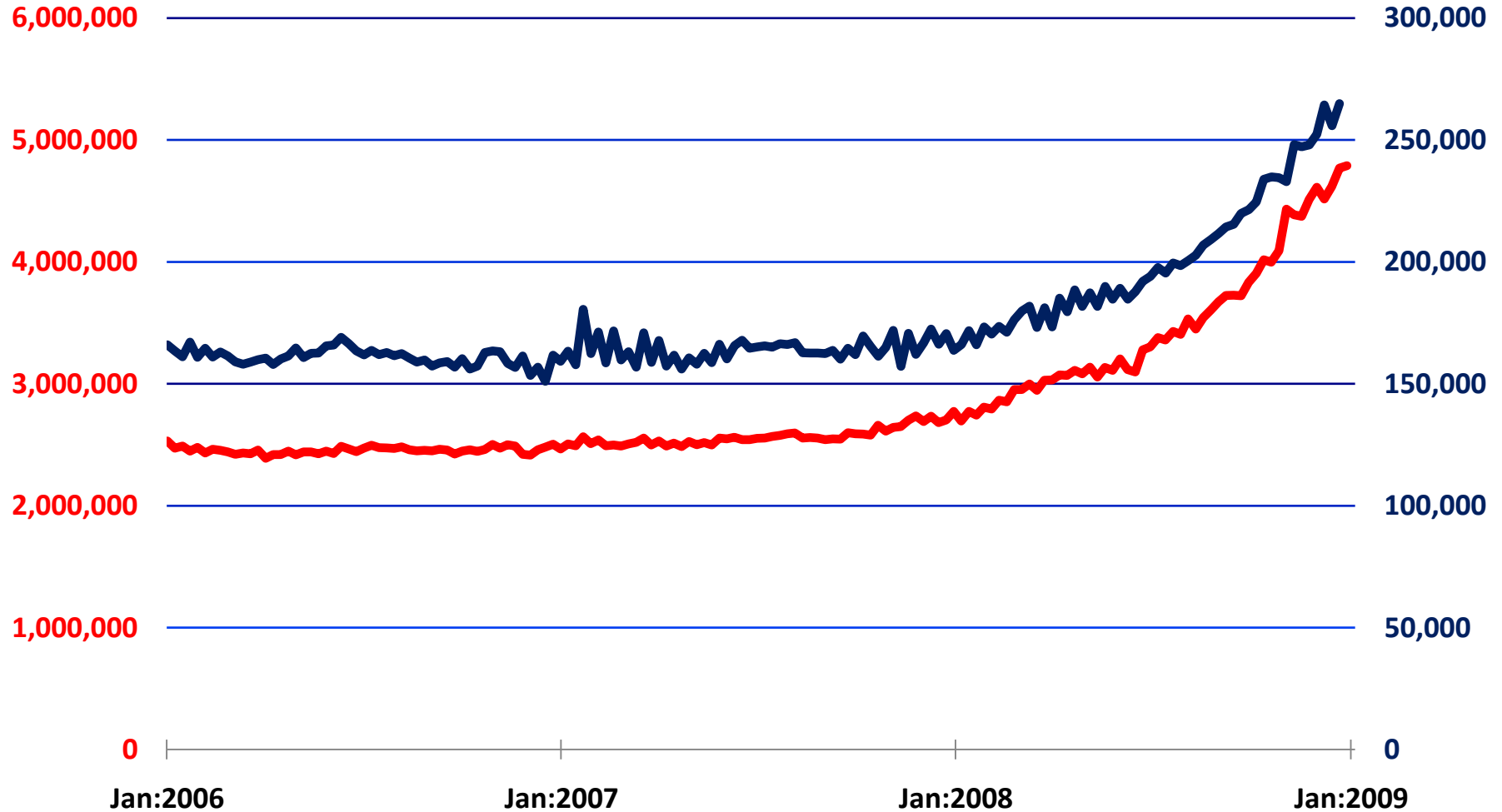

Source: Department of Labor, State Data Seasonally Adjusted by Haver Analytics

# Initial Unemployment Insurance Claims: Pennsylvania

United States: Initial Claims Week Ending Jan 31 2009 626,000 Change from Prior Week 35000

Pennsylvania: Initial Claims Week Ending Jan 24 2009 35,872 Change from Prior Week -2536

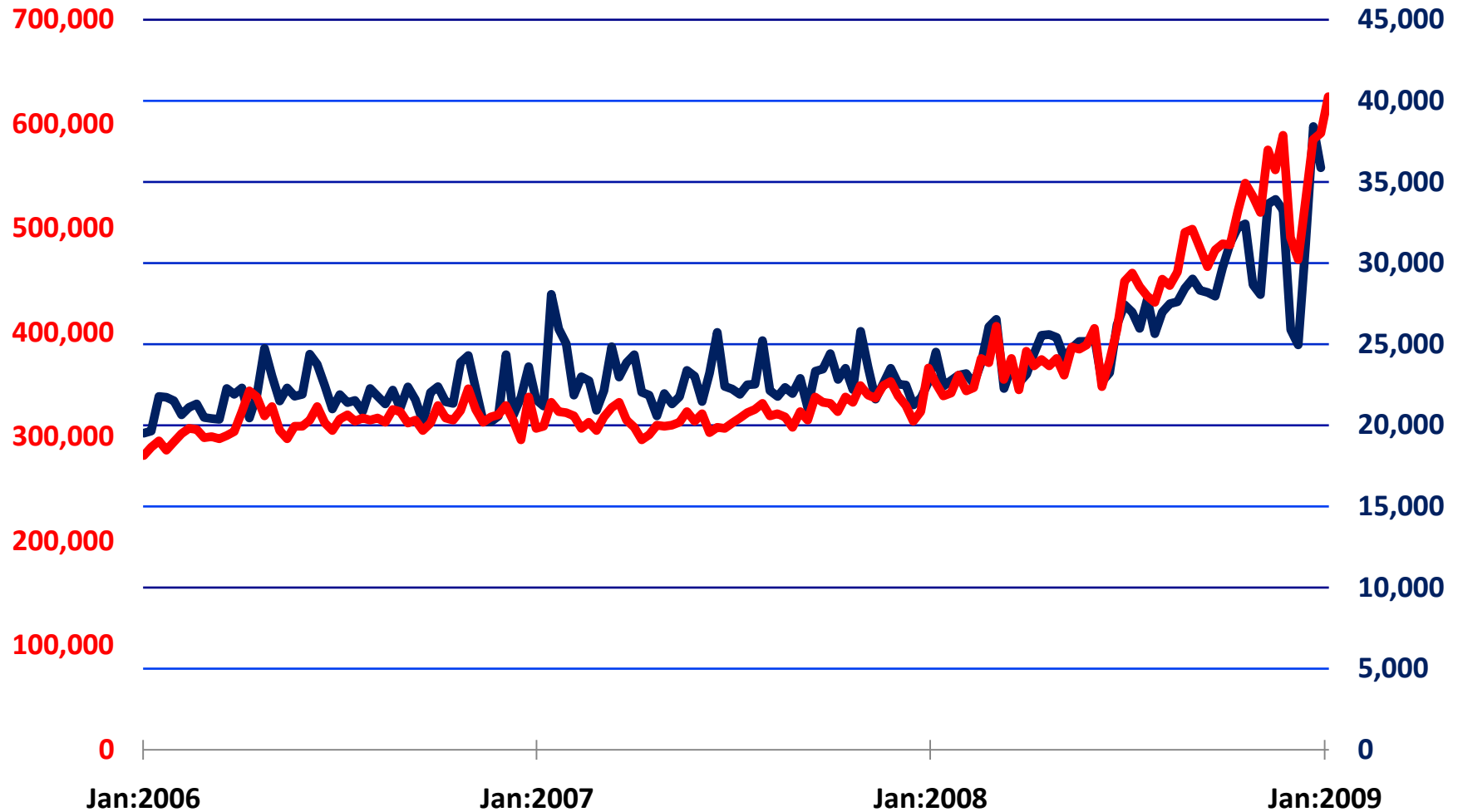

Source: Department of Labor, State Data Seasonally Adjusted by Haver Analytics

# Continuing Unemployment Insurance Claims: Rhode Island

United States: Continued Claims Week Ending Jan 24 2009 4,788,000 Change from Prior Week 20000

Rhode Island: Continued Claims Week Ending Jan 17 2009 19,516 Change from Prior Week 267

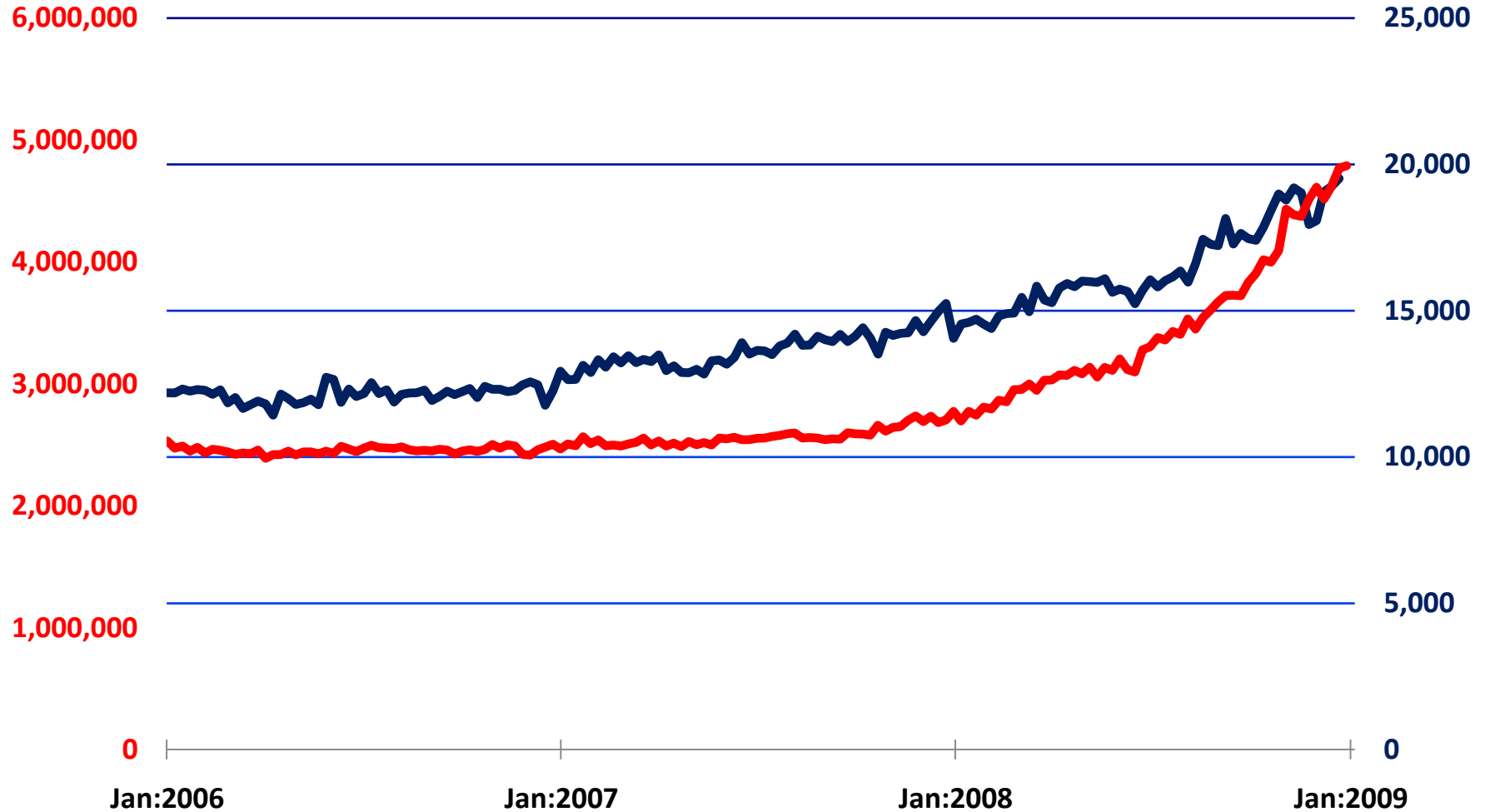

Source: Department of Labor, State Data Seasonally Adjusted by Haver Analytics



# Initial Unemployment Insurance Claims: Rhode Island

United States: Initial Claims Week Ending Jan 31 2009 626,000 Change from Prior Week 35000

Rhode Island: Initial Claims Week Ending Jan 24 2009 2,374 Change from Prior Week 1037

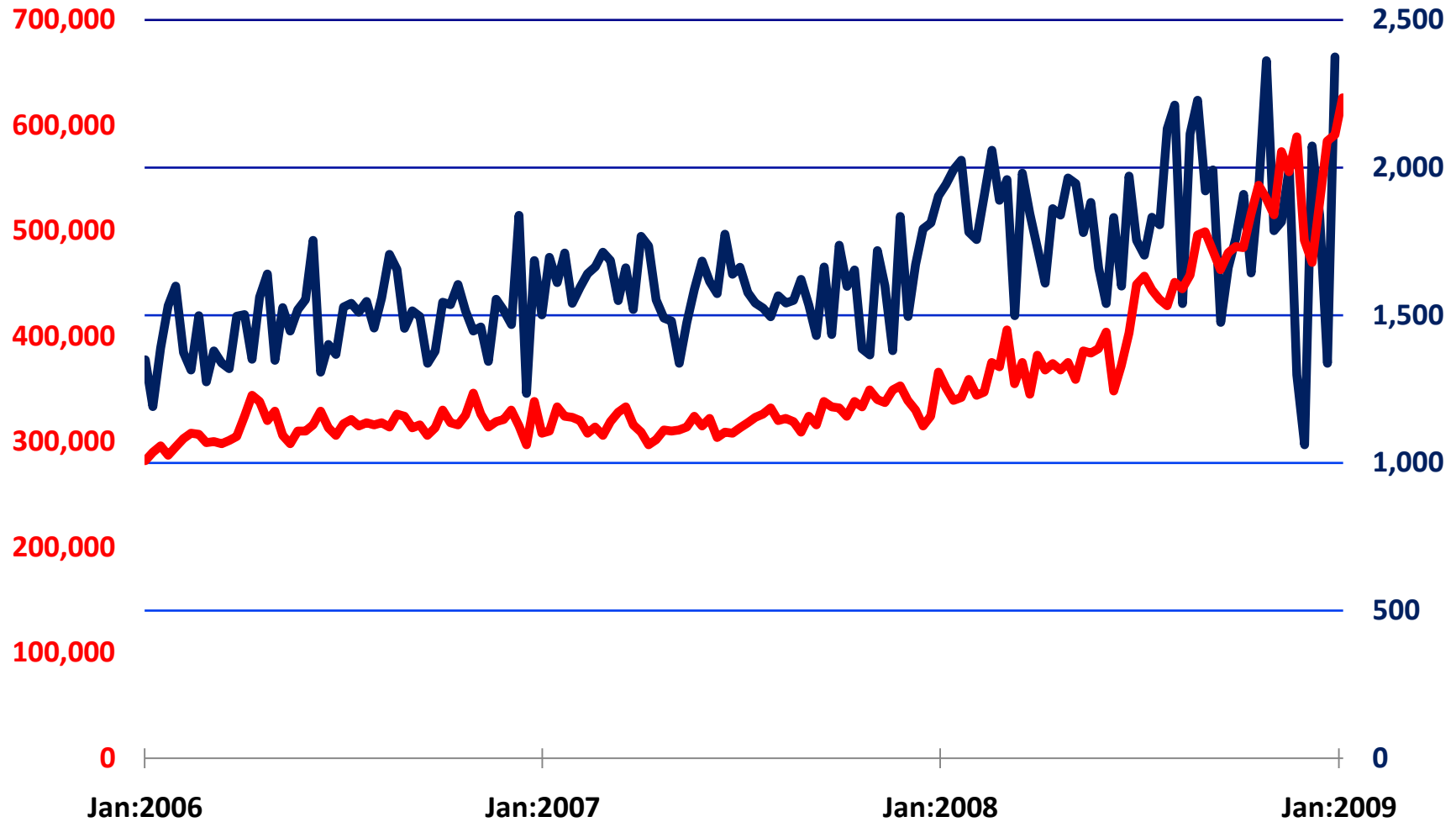

Source: Department of Labor, State Data Seasonally Adjusted by Haver Analytics

# Continuing Unemployment Insurance Claims: South Carolina

United States: Continued Claims Week Ending Jan 24 2009 4,788,000 Change from Prior Week 20000

South Carolina: Continued Claims Week Ending Jan 17 2009 84,433 Change from Prior Week -8329

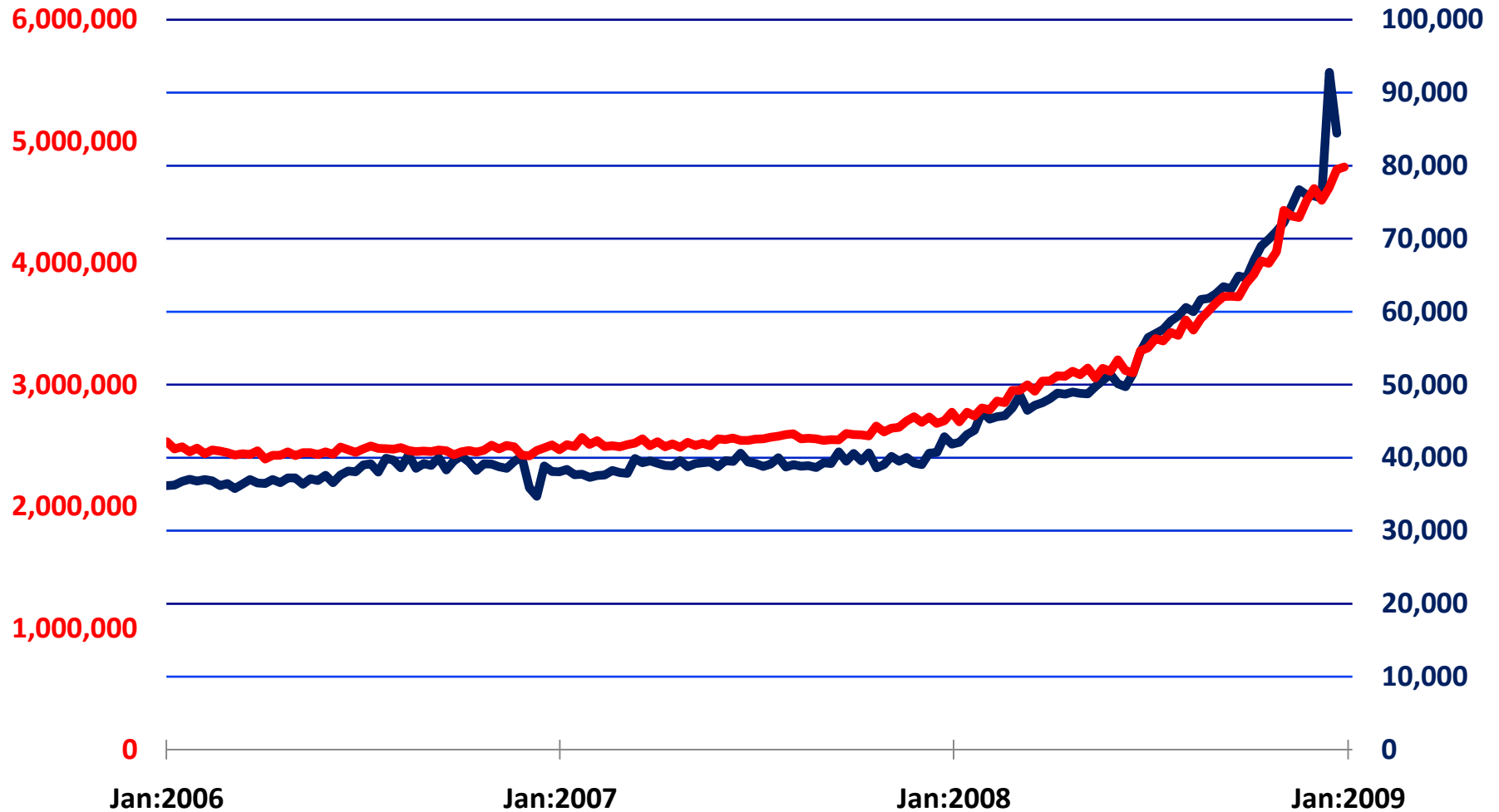

Source: Department of Labor, State Data Seasonally Adjusted by Haver Analytics

# Initial Unemployment Insurance Claims: South Carolina

United States: Initial Claims Week Ending Jan 31 2009 626,000 Change from Prior Week 35000

South Carolina: Initial Claims Week Ending Jan 24 2009 9,943 Change from Prior Week -5023

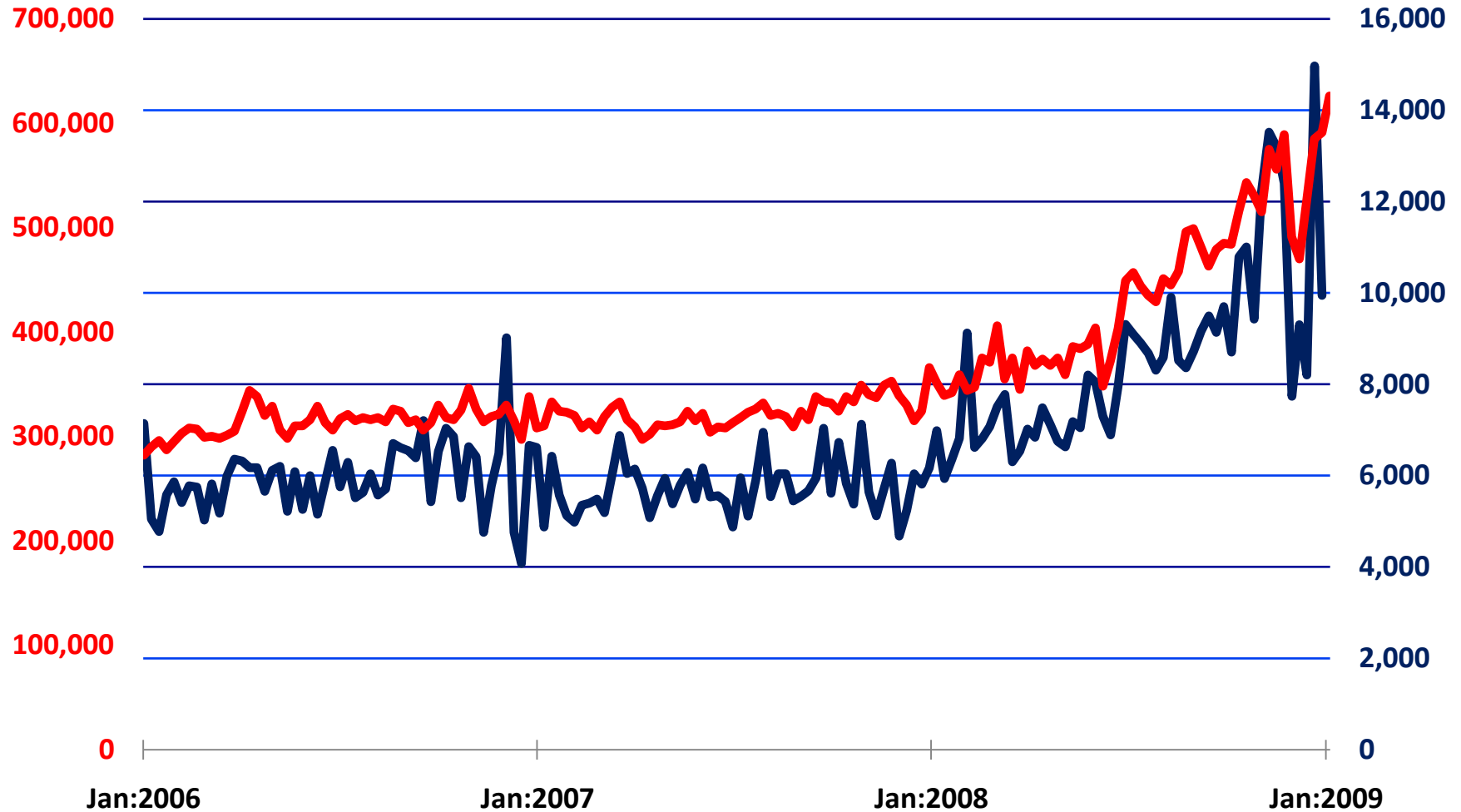

Source: Department of Labor, State Data Seasonally Adjusted by Haver Analytics

# Continuing Unemployment Insurance Claims: South Dakota

United States: Continued Claims Week Ending Jan 24 2009 4,788,000 Change from Prior Week 20000

South Dakota: Continued Claims Week Ending Jan 17 2009 4,012 Change from Prior Week 297

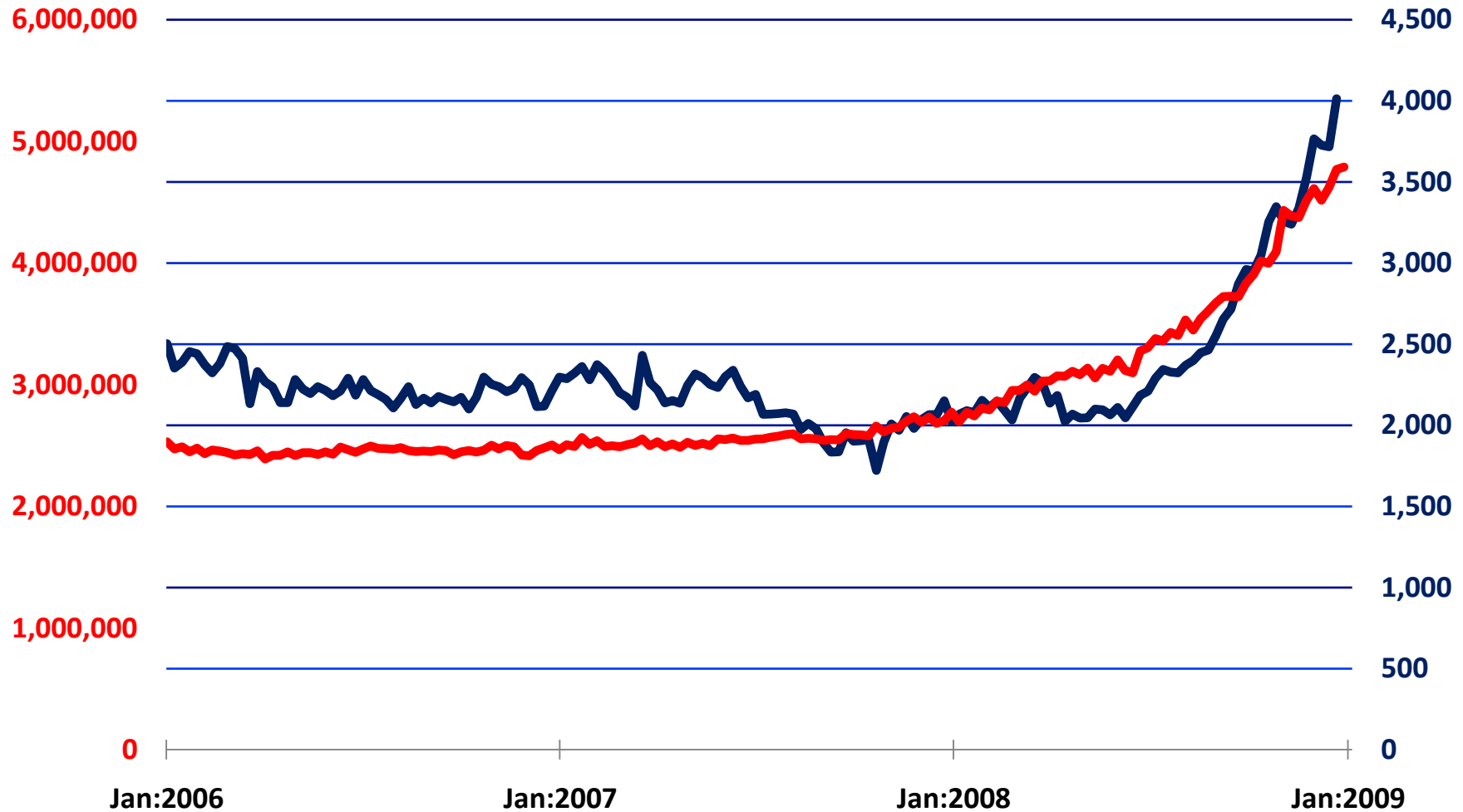

Source: Department of Labor, State Data Seasonally Adjusted by Haver Analytics

# Initial Unemployment Insurance Claims: South Dakota

United States: Initial Claims Week Ending Jan 31 2009 626,000 Change from Prior Week 35000

South Dakota: Initial Claims Week Ending Jan 24 2009 587 Change from Prior Week -92

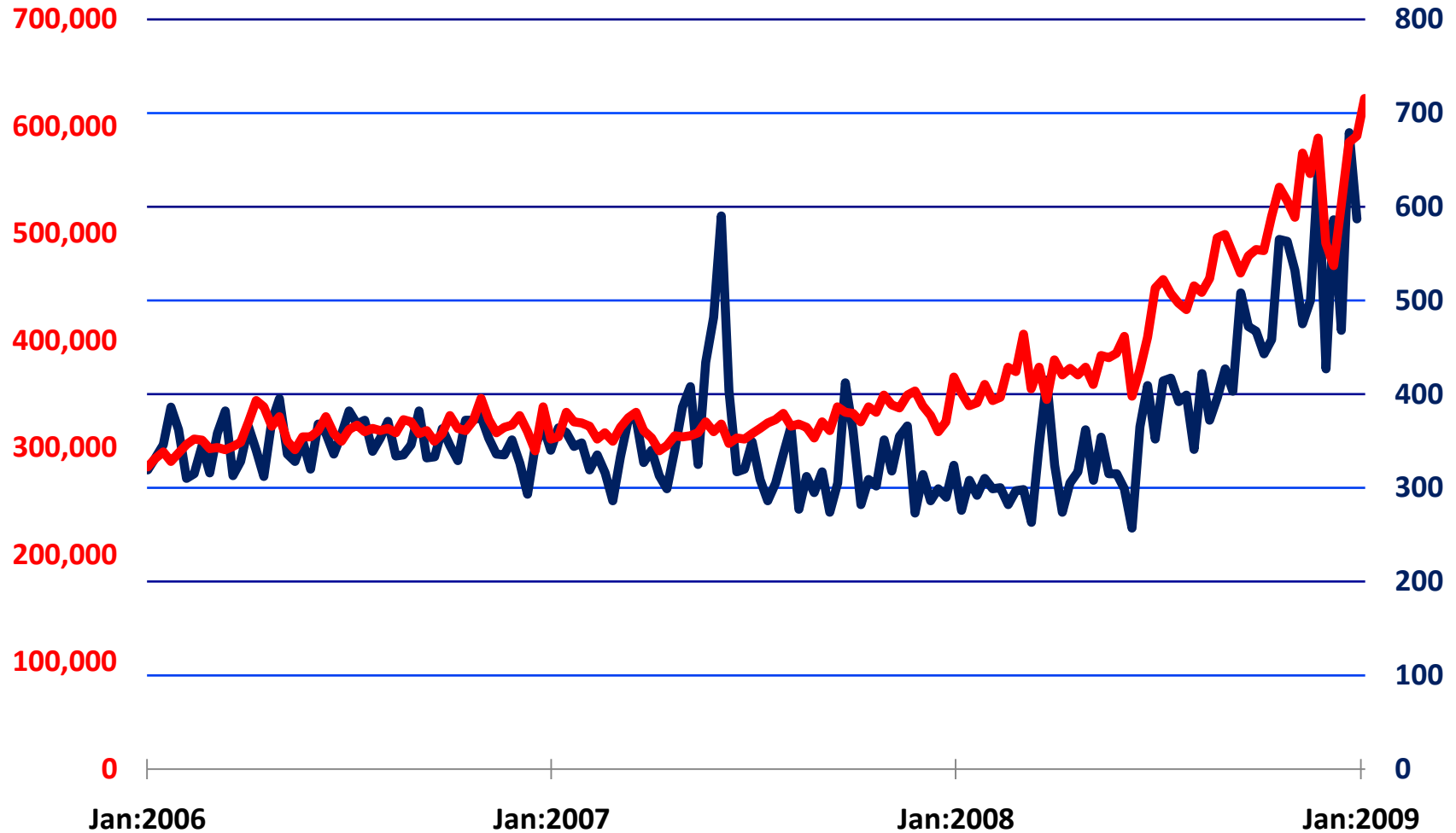

Source: Department of Labor, State Data Seasonally Adjusted by Haver Analytics

# Continuing Unemployment Insurance Claims: Tennessee

United States: Continued Claims Week Ending Jan 24 2009 4,788,000 Change from Prior Week 20000

Tennessee: Continued Claims Week Ending Jan 17 2009 89,441 Change from Prior Week 3303

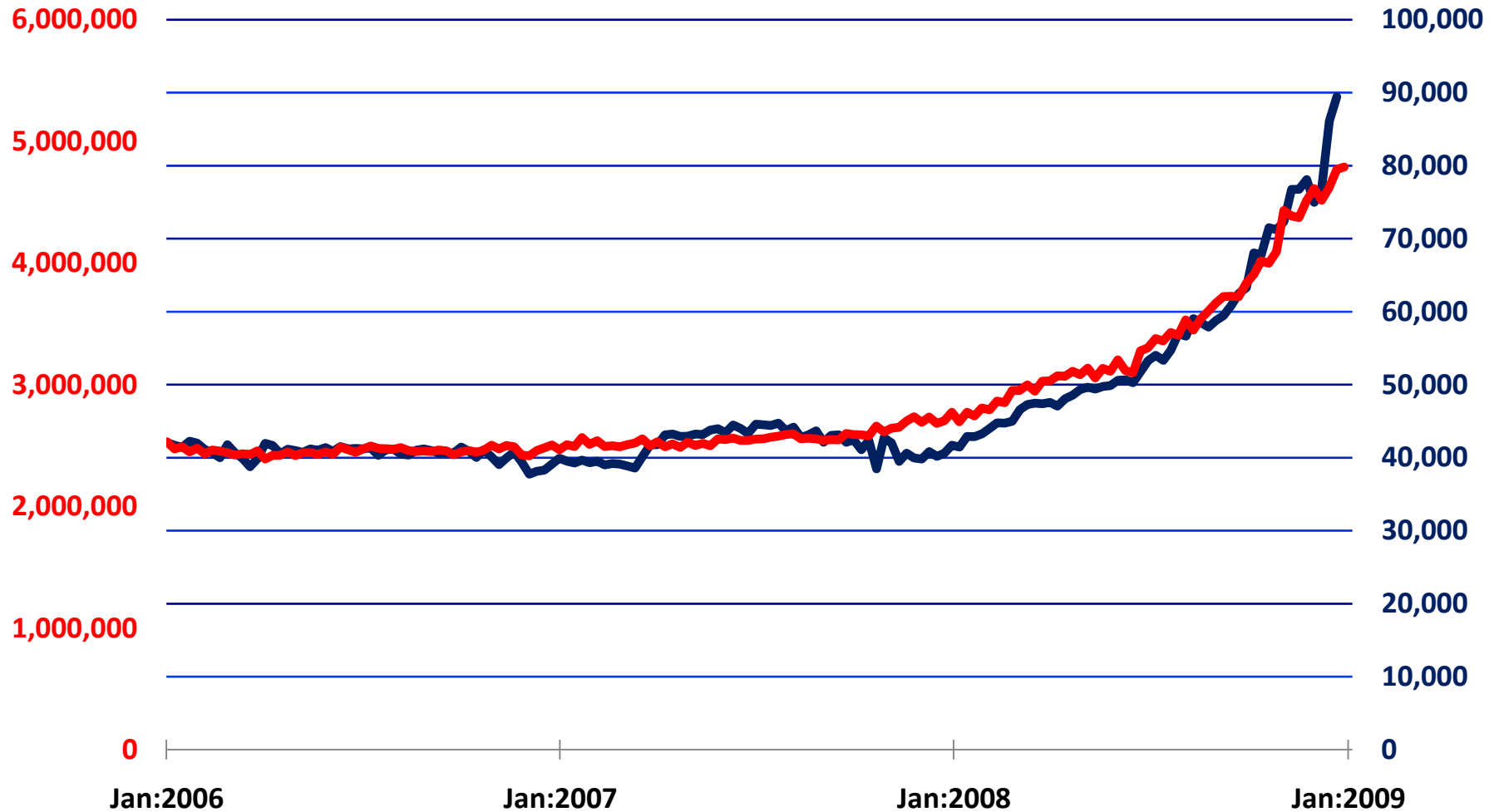

Source: Department of Labor, State Data Seasonally Adjusted by Haver Analytics

# Initial Unemployment Insurance Claims: Tennessee

United States: Initial Claims Week Ending Jan 31 2009 626,000 Change from Prior Week 35000

Tennessee: Initial Claims Week Ending Jan 24 2009 13,650 Change from Prior Week 1468

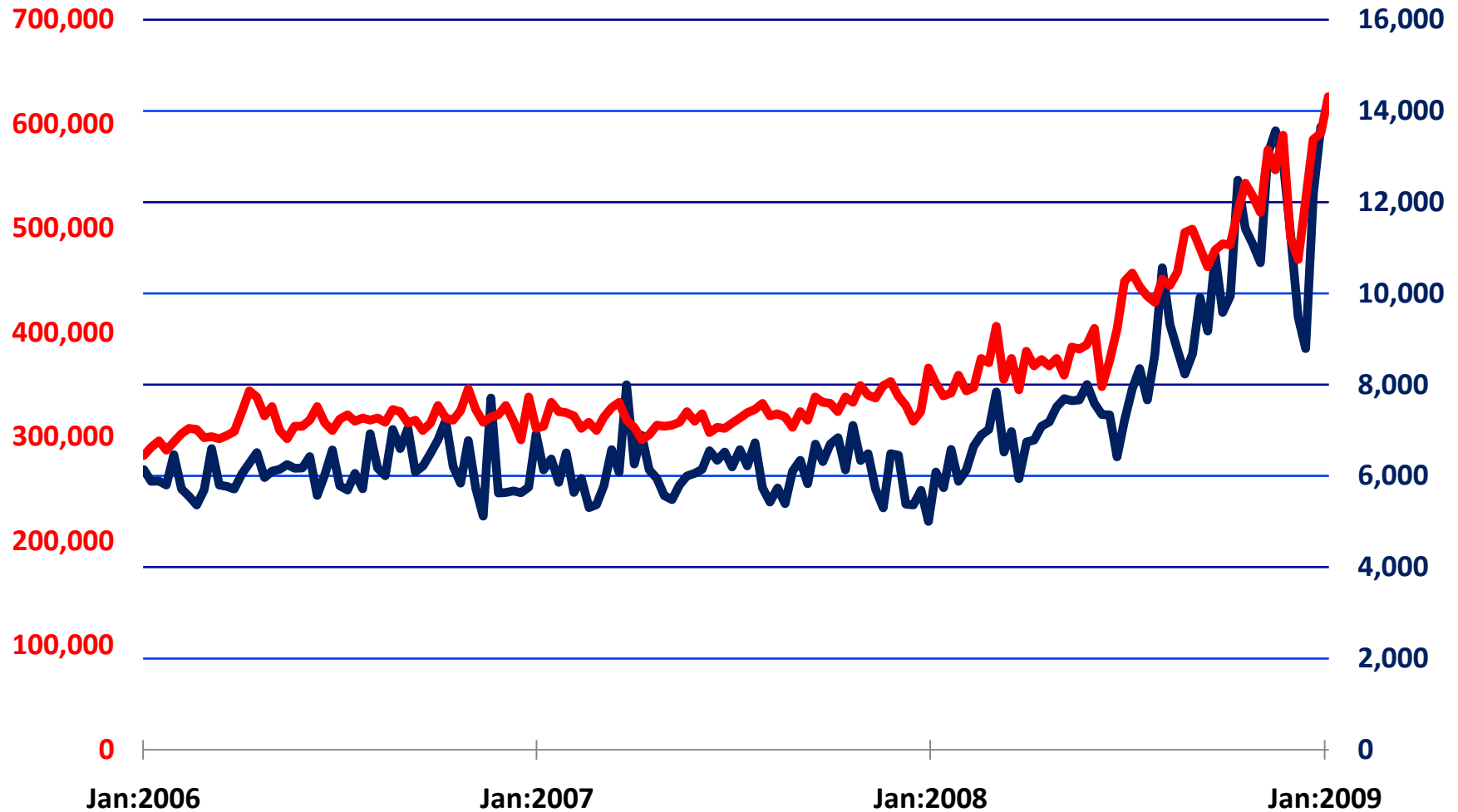

Source: Department of Labor, State Data Seasonally Adjusted by Haver Analytics

# Continuing Unemployment Insurance Claims: Texas

United States: Continued Claims Week Ending Jan 24 2009 4,788,000 Change from Prior Week 20000

Texas: Continued Claims Week Ending Jan 17 2009 182,606 Change from Prior Week -692

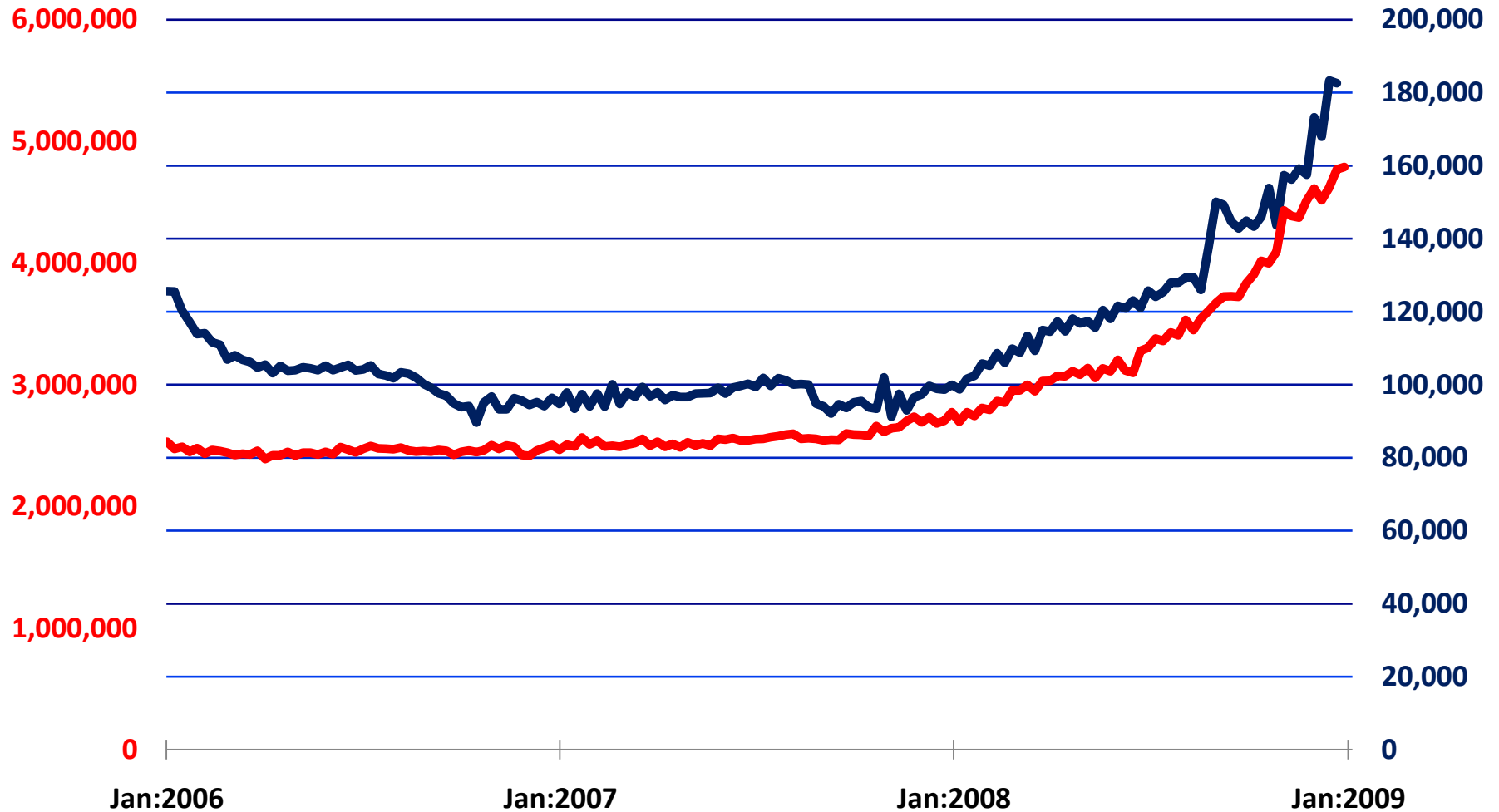

Source: Department of Labor, State Data Seasonally Adjusted by Haver Analytics



# Initial Unemployment Insurance Claims: Texas

United States: Initial Claims Week Ending Jan 31 2009 626,000 Change from Prior Week 35000

Texas: Initial Claims Week Ending Jan 24 2009 25,566 Change from Prior Week -3132

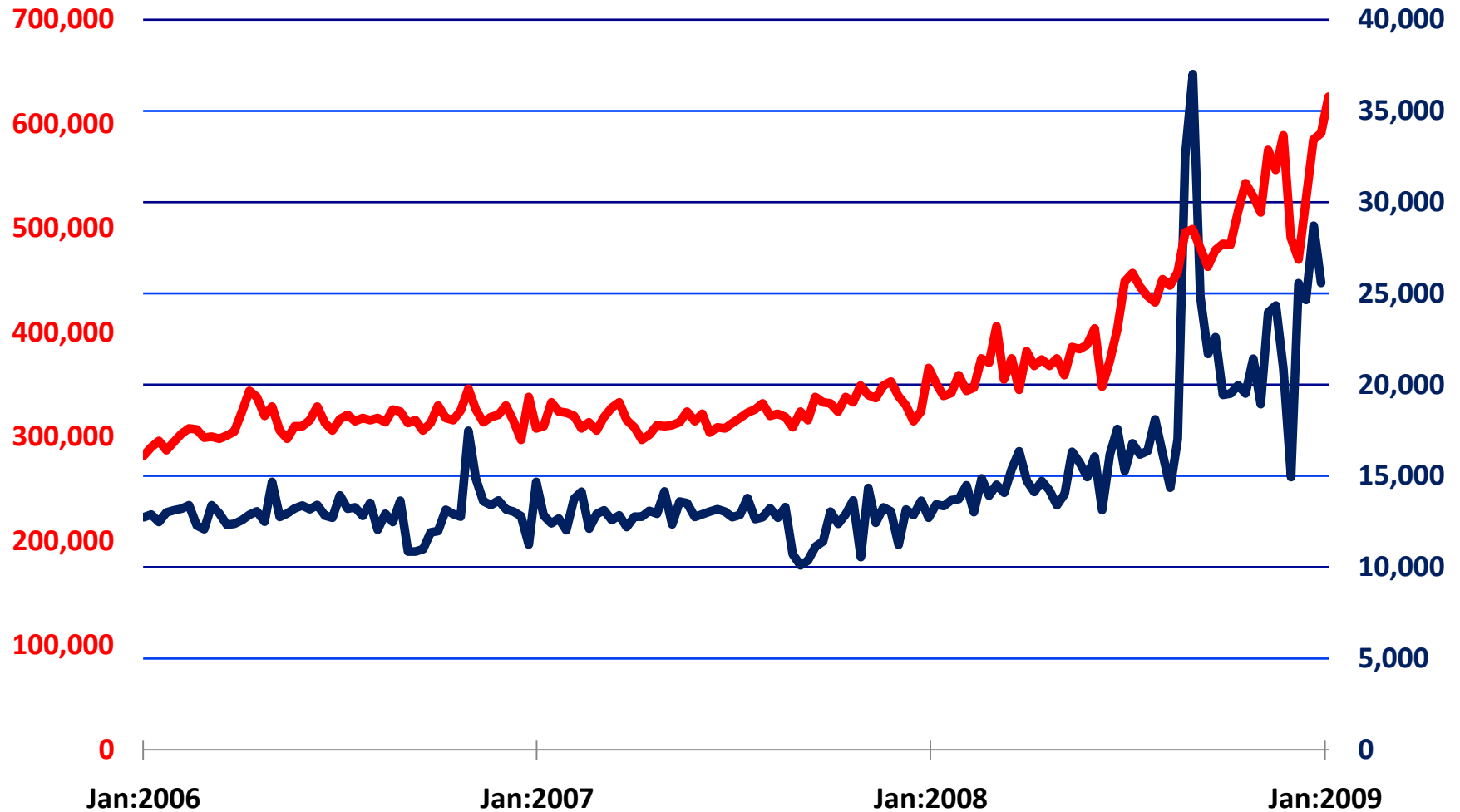

Source: Department of Labor, State Data Seasonally Adjusted by Haver Analytics

# Continuing Unemployment Insurance Claims: Utah

United States: Continued Claims Week Ending Jan 24 2009 4,788,000 Change from Prior Week 20000

Utah: Continued Claims Week Ending Jan 17 2009 25,765 Change from Prior Week 225

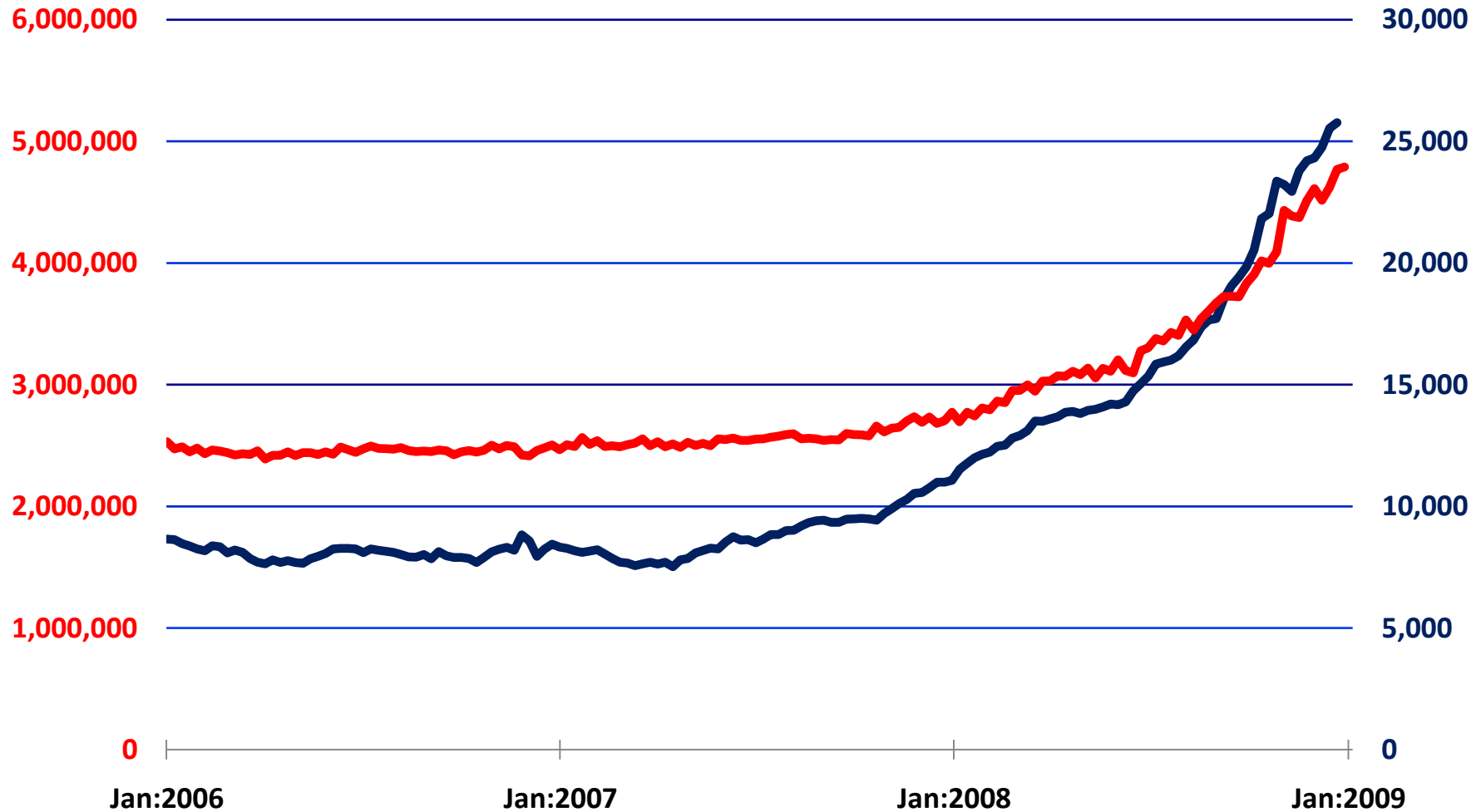

Source: Department of Labor, State Data Seasonally Adjusted by Haver Analytics

# Initial Unemployment Insurance Claims: Utah

United States: Initial Claims Week Ending Jan 31 2009 626,000 Change from Prior Week 35000

Utah: Initial Claims Week Ending Jan 24 2009 3,099 Change from Prior Week 47

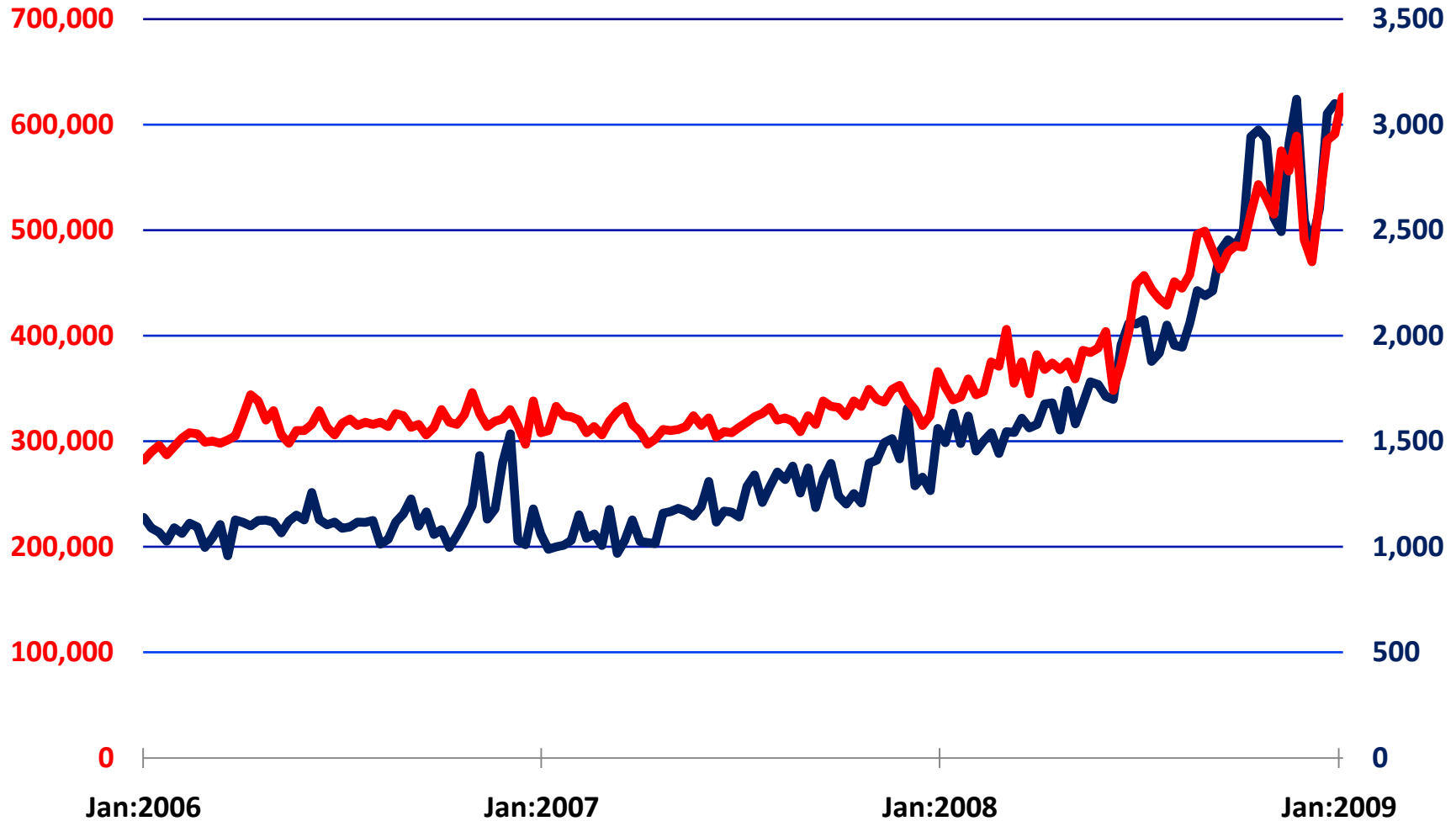

Source: Department of Labor, State Data Seasonally Adjusted by Haver Analytics

# Continuing Unemployment Insurance Claims: Vermont

United States: Continued Claims Week Ending Jan 24 2009 4,788,000 Change from Prior Week 20000

Vermont: Continued Claims Week Ending Jan 17 2009 10,534 Change from Prior Week 13

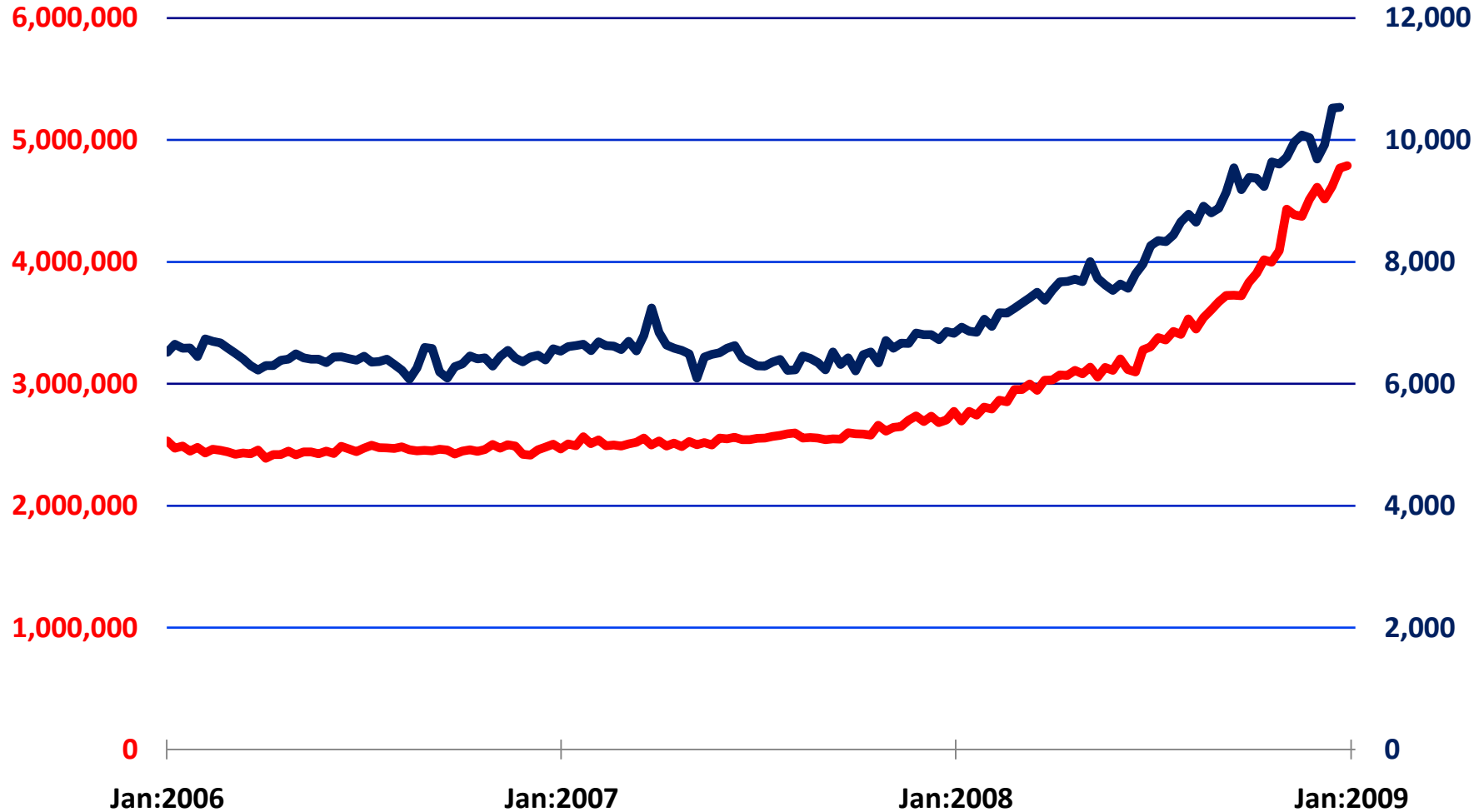

Source: Department of Labor, State Data Seasonally Adjusted by Haver Analytics

# Initial Unemployment Insurance Claims: Vermont

United States: Initial Claims Week Ending Jan 31 2009 626,000 Change from Prior Week 35000

Vermont: Initial Claims Week Ending Jan 24 2009 1,364 Change from Prior Week -215

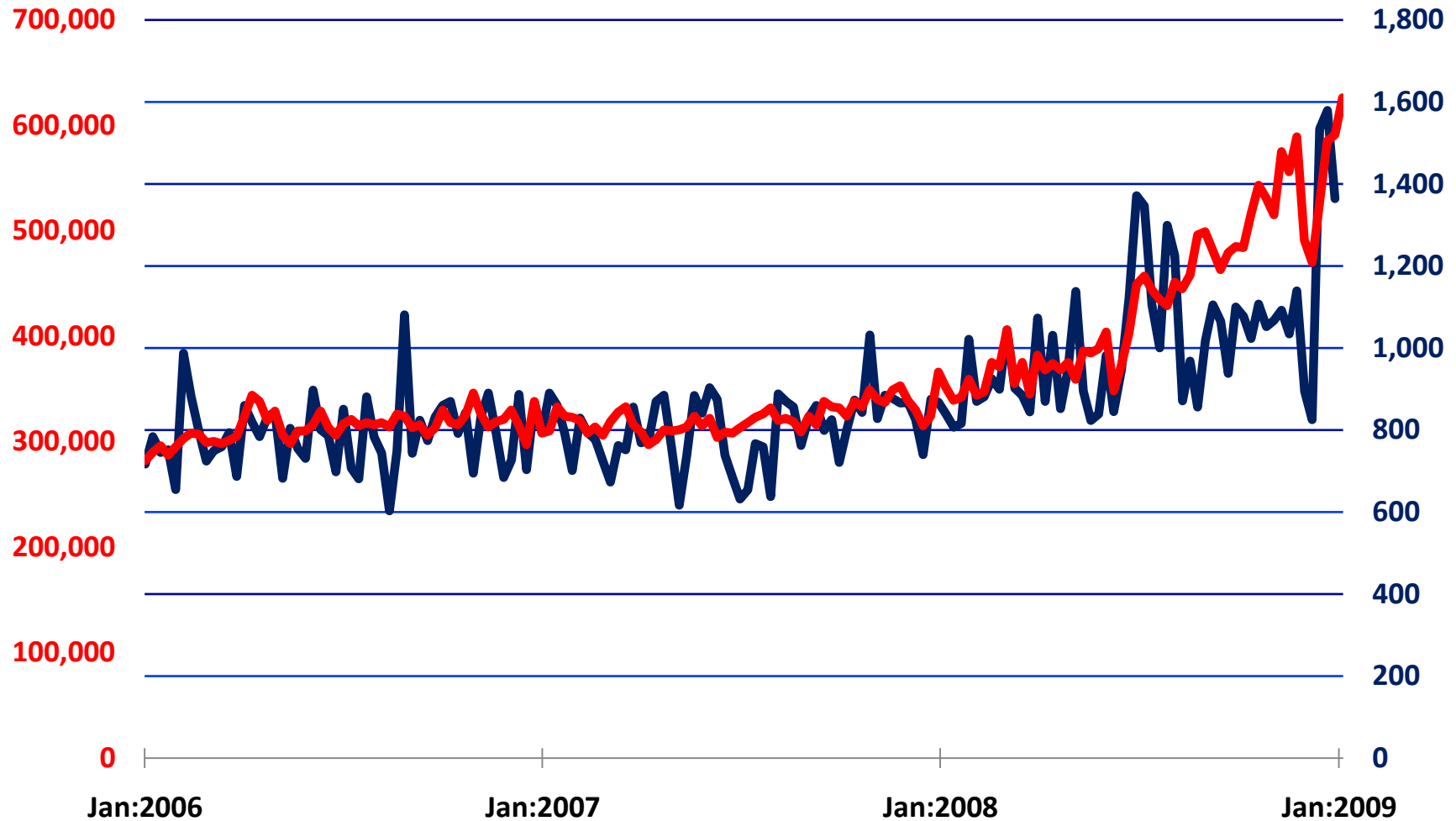

Source: Department of Labor, State Data Seasonally Adjusted by Haver Analytics

# Continuing Unemployment Insurance Claims: Virginia

United States: Continued Claims Week Ending Jan 24 2009 4,788,000 Change from Prior Week 20000

Virginia: Continued Claims Week Ending Jan 17 2009 71,138 Change from Prior Week 5308

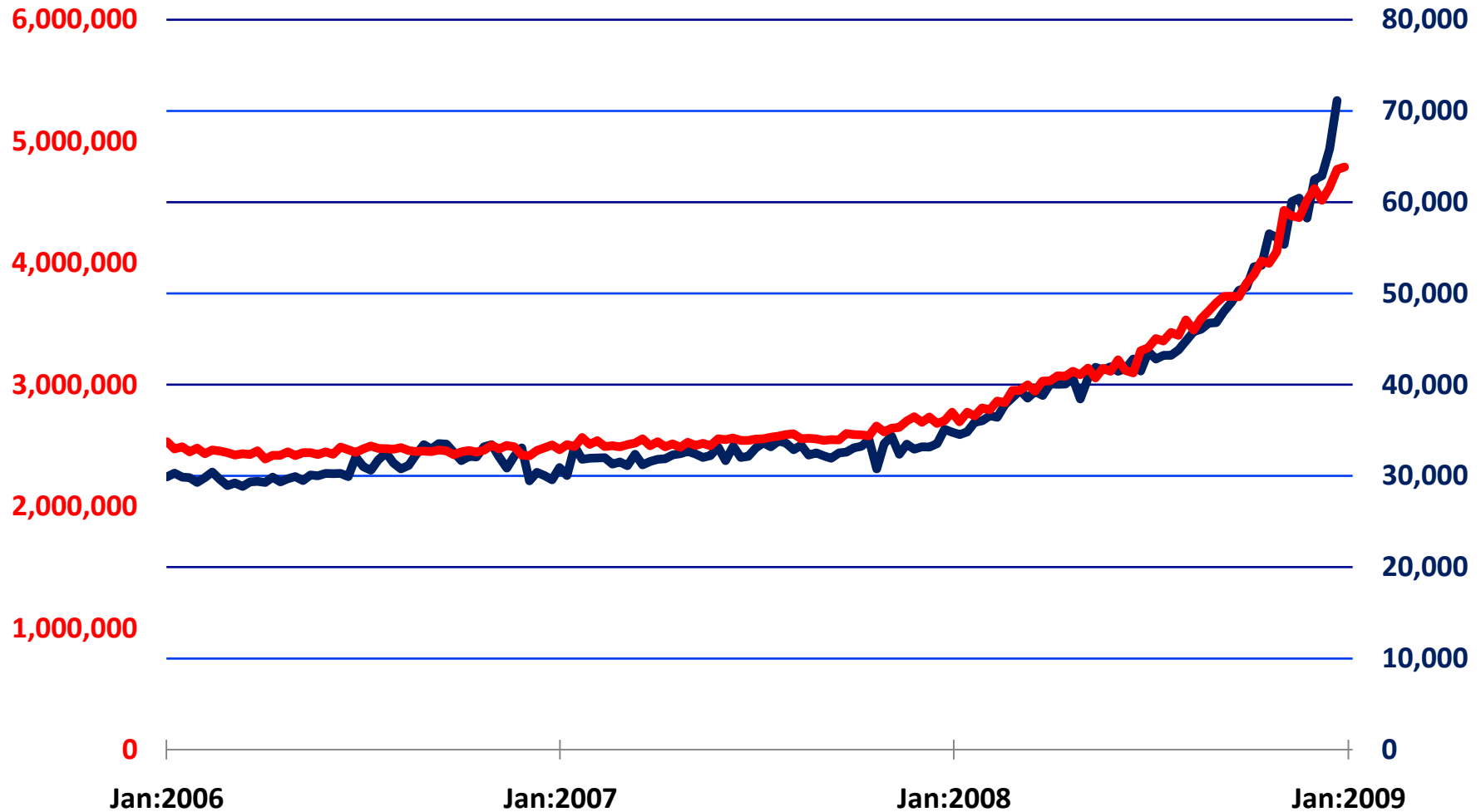

Source: Department of Labor, State Data Seasonally Adjusted by Haver Analytics

# Initial Unemployment Insurance Claims: Virginia

United States: Initial Claims Week Ending Jan 31 2009 626,000 Change from Prior Week 35000

Virginia: Initial Claims Week Ending Jan 24 2009 11,608 Change from Prior Week 2020

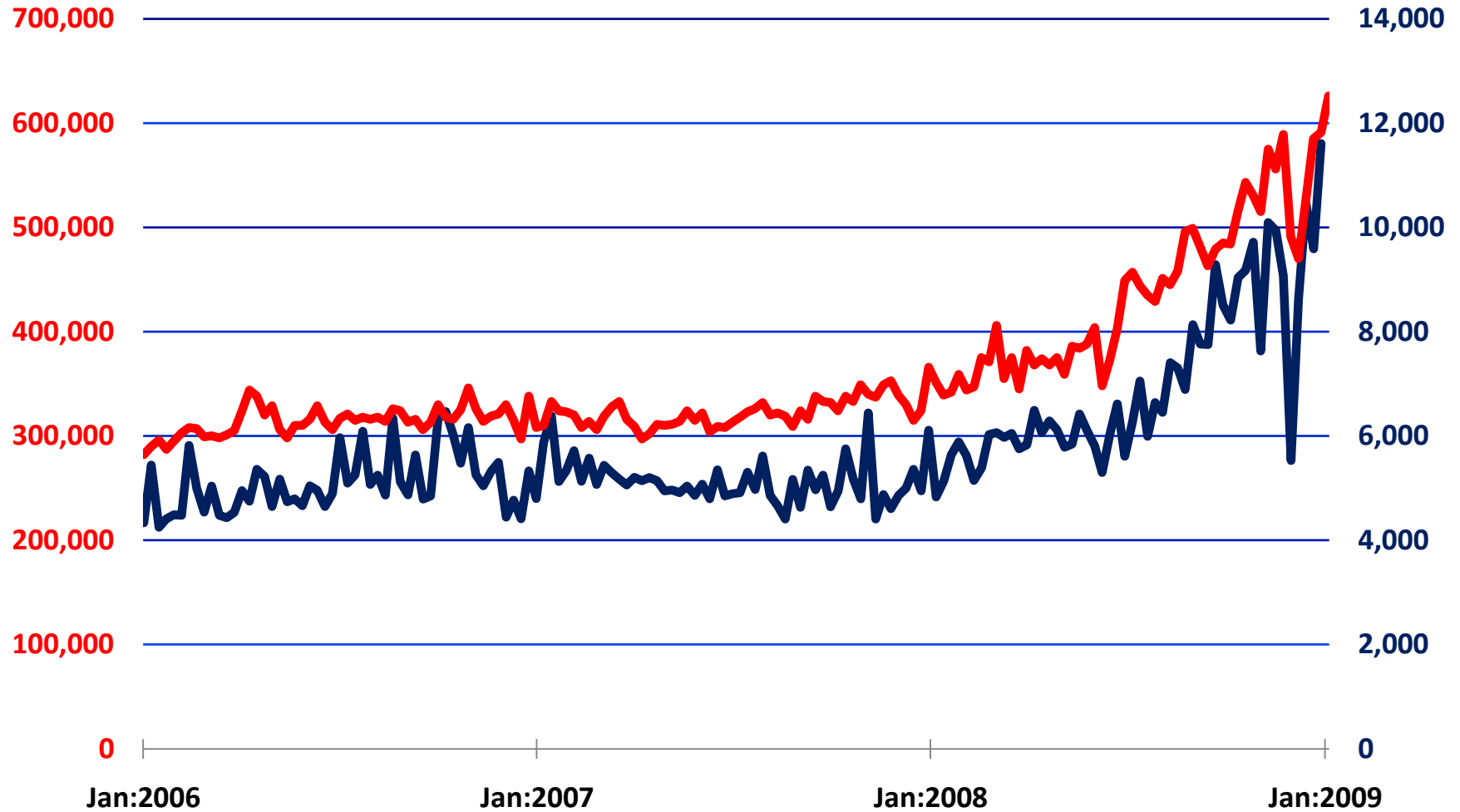

Source: Department of Labor, State Data Seasonally Adjusted by Haver Analytics

# Continuing Unemployment Insurance Claims: Washington

United States: Continued Claims Week Ending Jan 24 2009 4,788,000 Change from Prior Week 20000

Washington: Continued Claims Week Ending Jan 17 2009 98,337 Change from Prior Week -1710

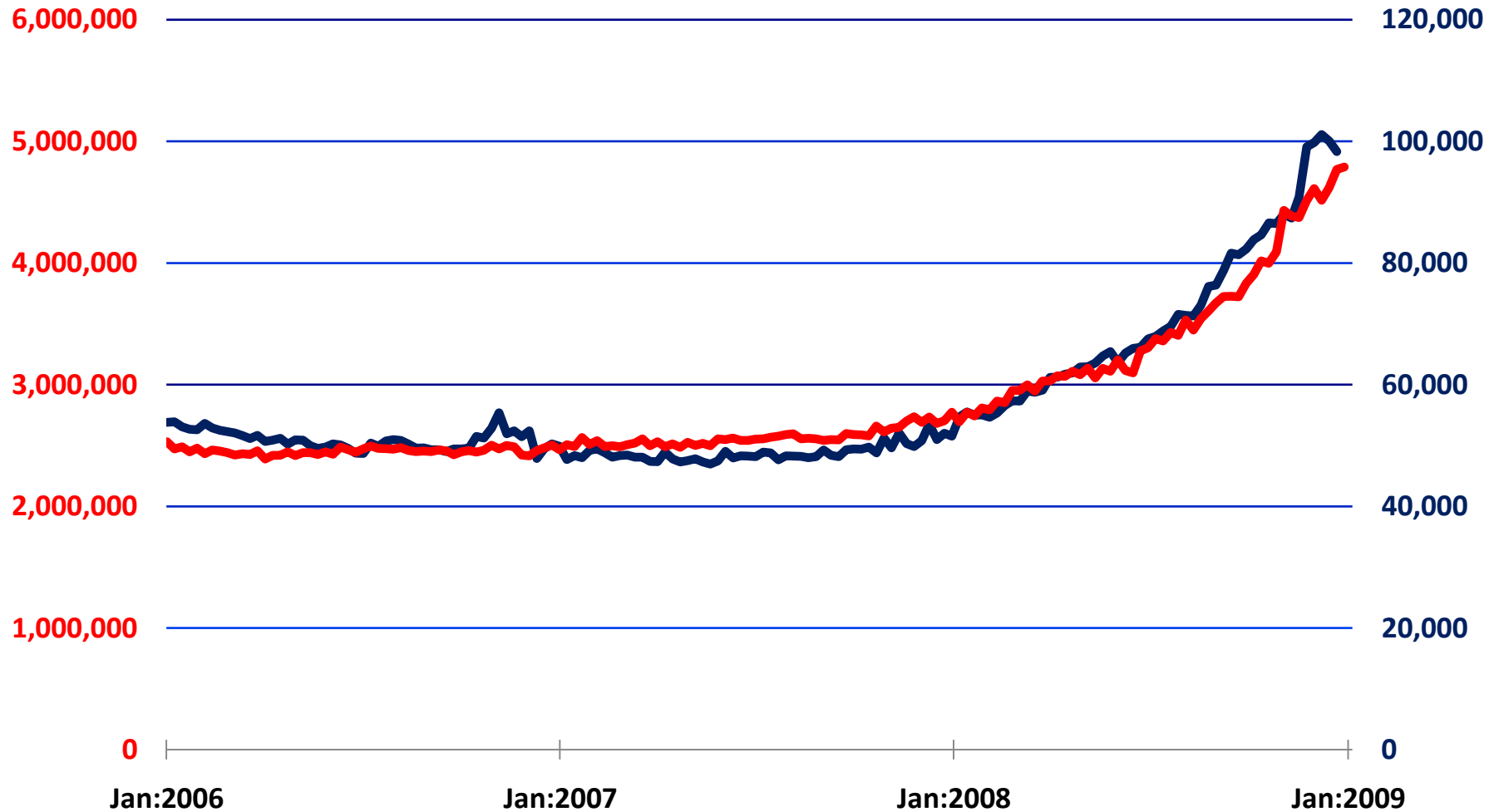

Source: Department of Labor, State Data Seasonally Adjusted by Haver Analytics



# Initial Unemployment Insurance Claims: Washington

United States: Initial Claims Week Ending Jan 31 2009 626,000 Change from Prior Week 35000

Washington: Initial Claims Week Ending Jan 24 2009 12,656 Change from Prior Week -848

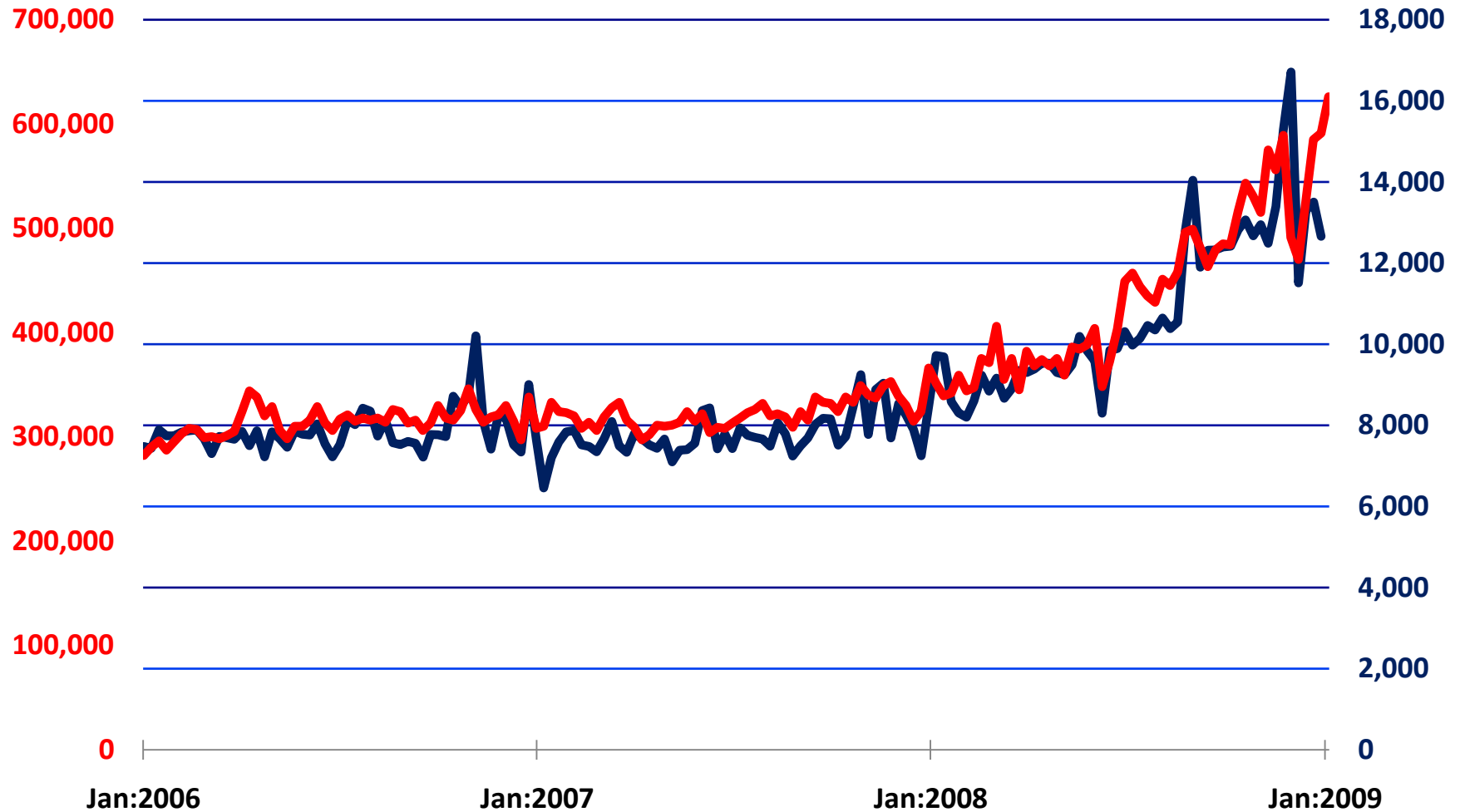

Source: Department of Labor, State Data Seasonally Adjusted by Haver Analytics

# Continuing Unemployment Insurance Claims: West Virginia

United States: Continued Claims Week Ending Jan 24 2009 4,788,000 Change from Prior Week 20000

West Virginia: Continued Claims Week Ending Jan 17 2009 19,183 Change from Prior Week -458

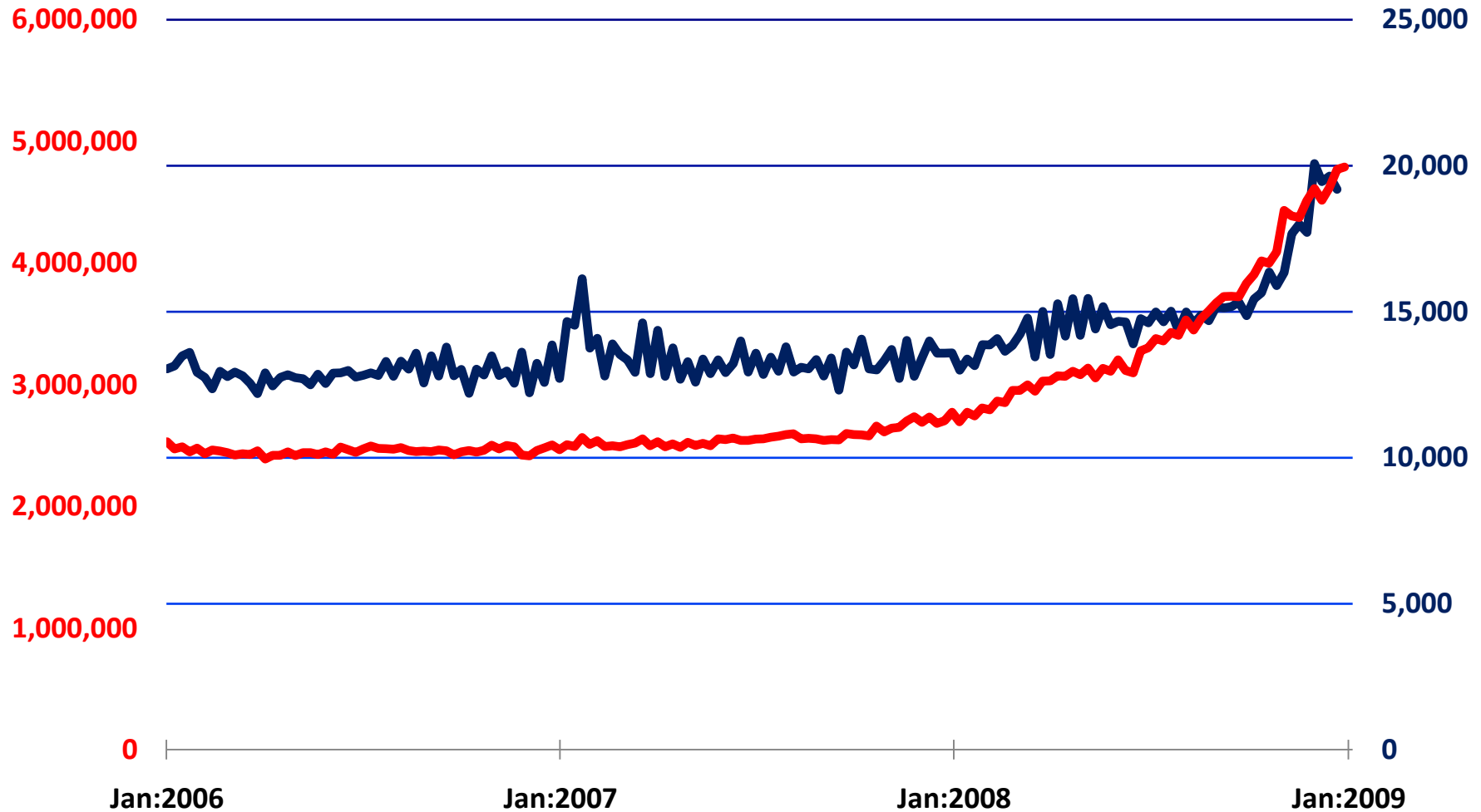

Source: Department of Labor, State Data Seasonally Adjusted by Haver Analytics

# Initial Unemployment Insurance Claims: West Virginia

United States: Initial Claims Week Ending Jan 31 2009 626,000 Change from Prior Week 35000

West Virginia: Initial Claims Week Ending Jan 24 2009 2,050 Change from Prior Week 228

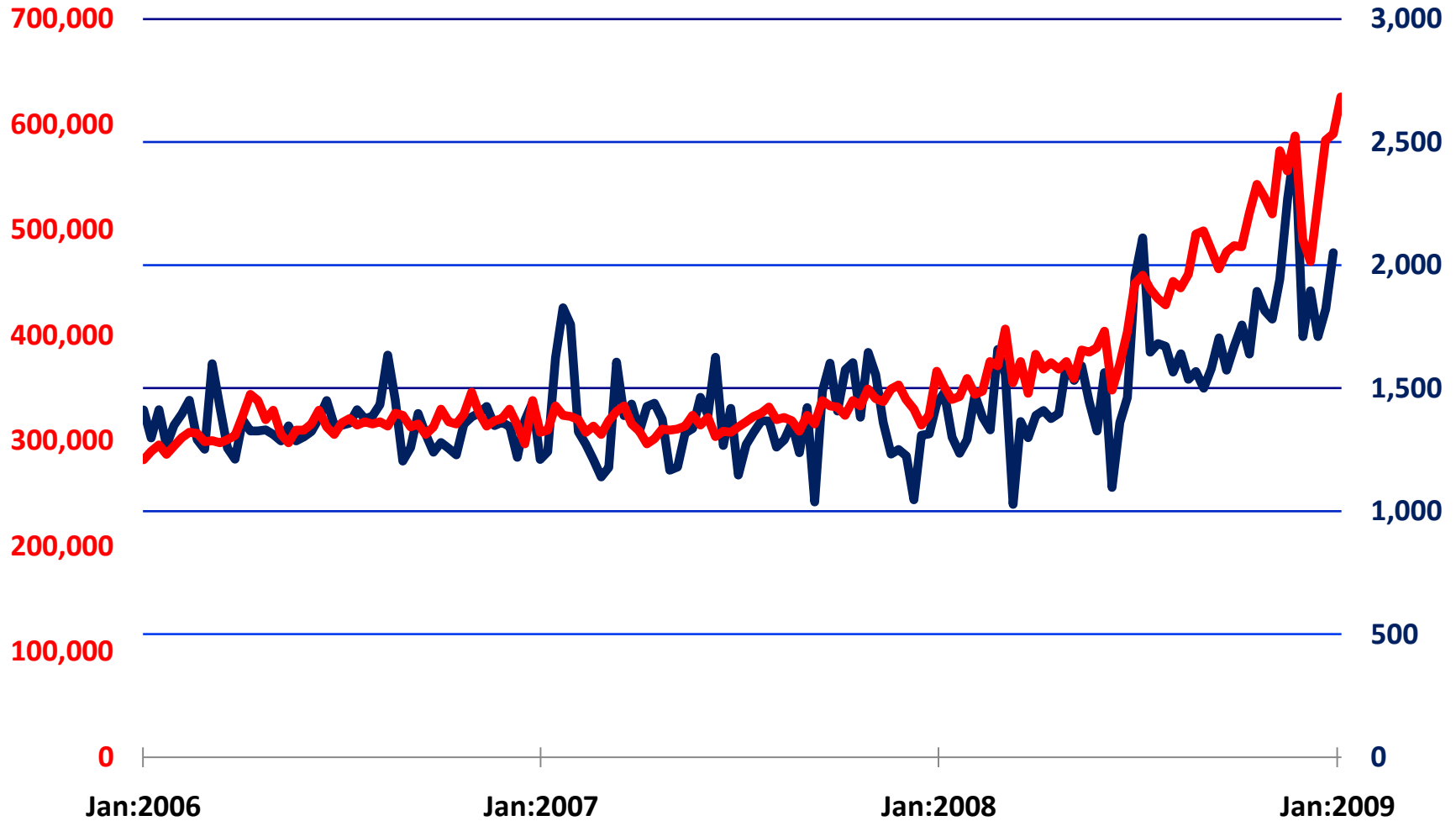

Source: Department of Labor, State Data Seasonally Adjusted by Haver Analytics

# Continuing Unemployment Insurance Claims: Wisconsin

United States: Continued Claims Week Ending Jan 24 2009 4,788,000 Change from Prior Week 20000

Wisconsin: Continued Claims Week Ending Jan 17 2009 123,475 Change from Prior Week 9448

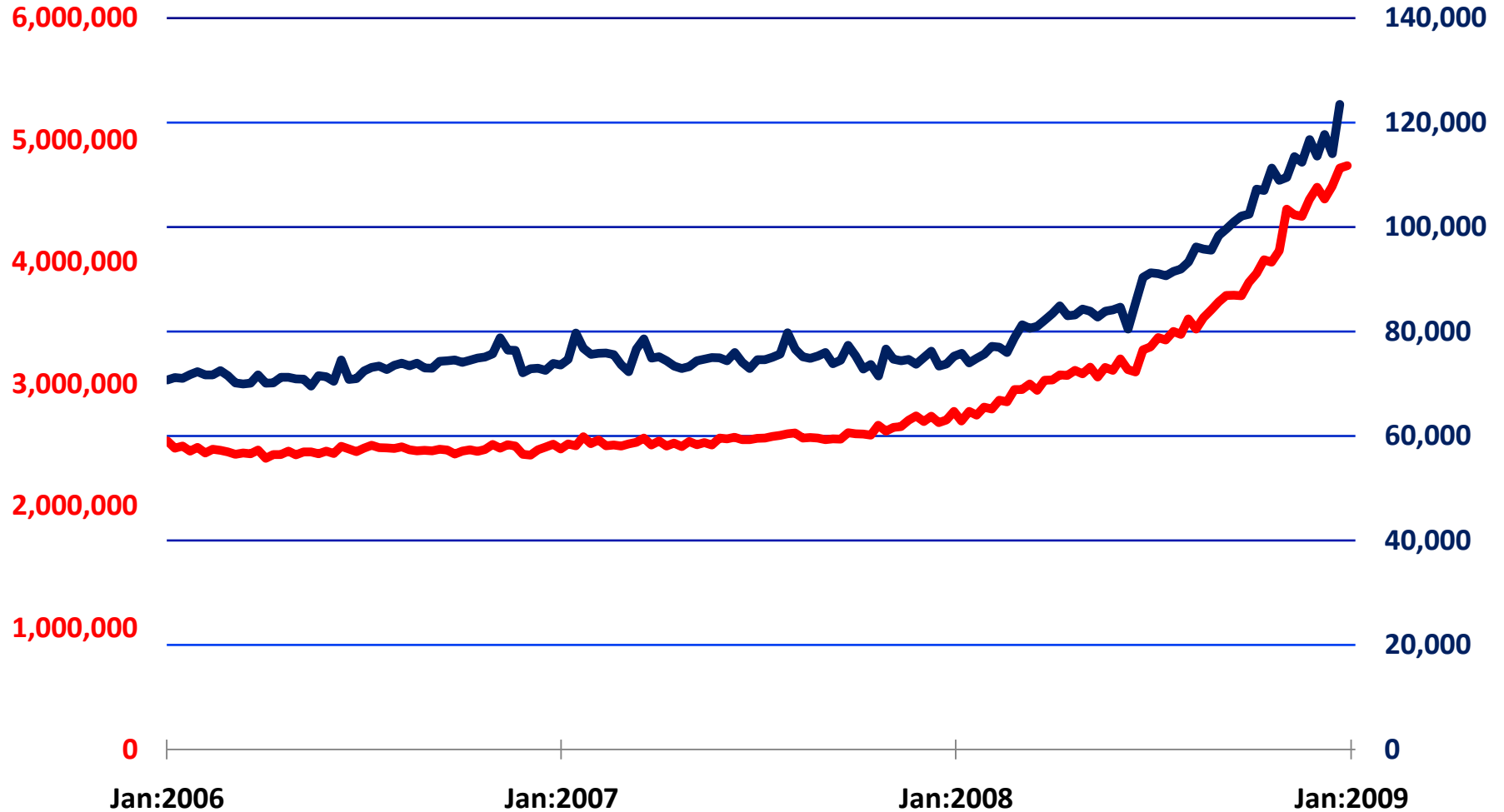

Source: Department of Labor, State Data Seasonally Adjusted by Haver Analytics

# Initial Unemployment Insurance Claims: Wisconsin

United States: Initial Claims Week Ending Jan 31 2009 626,000 Change from Prior Week 35000

Wisconsin: Initial Claims Week Ending Jan 24 2009 20,025 Change from Prior Week -1116

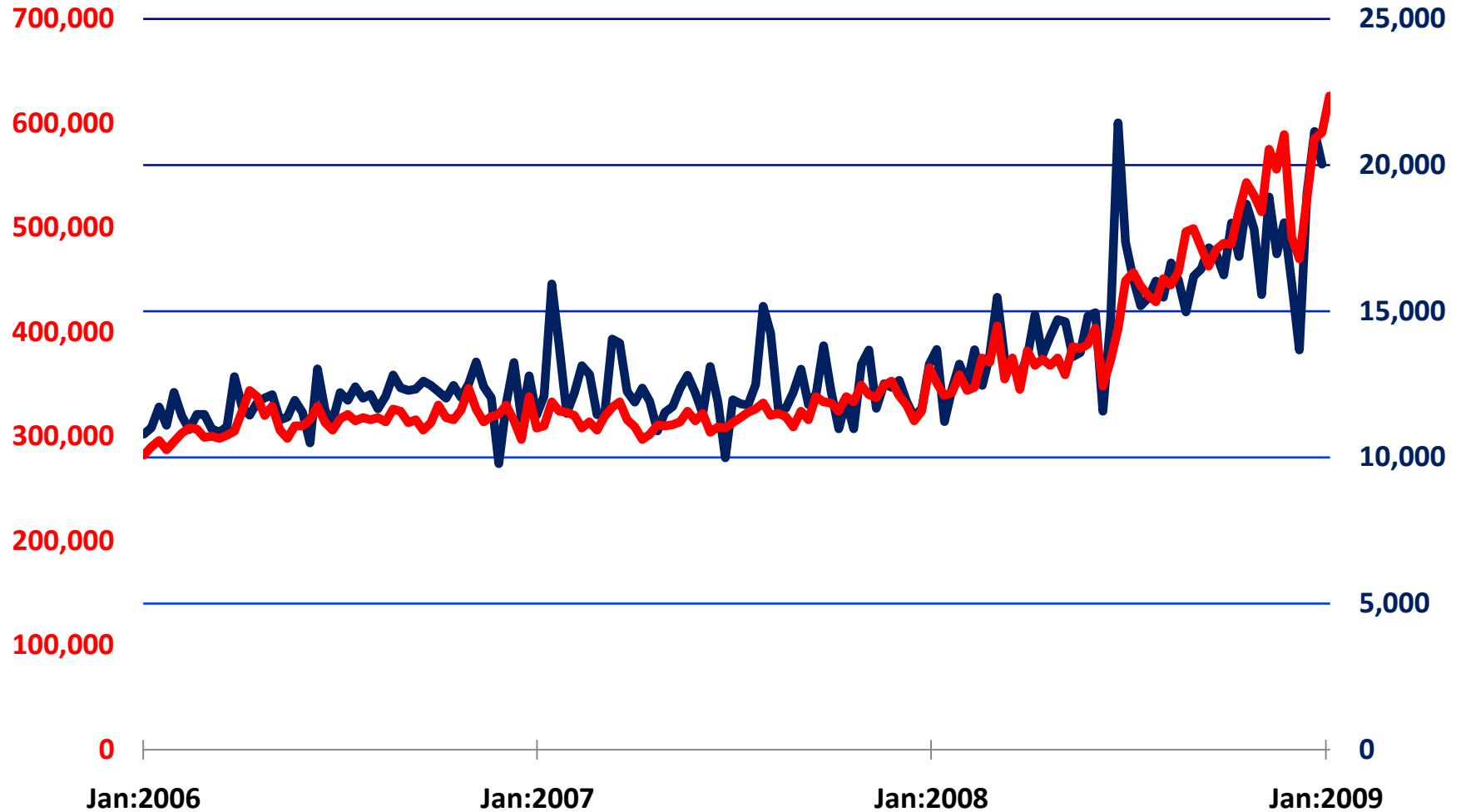

Source: Department of Labor, State Data Seasonally Adjusted by Haver Analytics

# Continuing Unemployment Insurance Claims: Wyoming

United States: Continued Claims Week Ending Jan 24 2009 4,788,000 Change from Prior Week 20000

Wyoming: Continued Claims Week Ending Jan 17 2009 4,171 Change from Prior Week -622

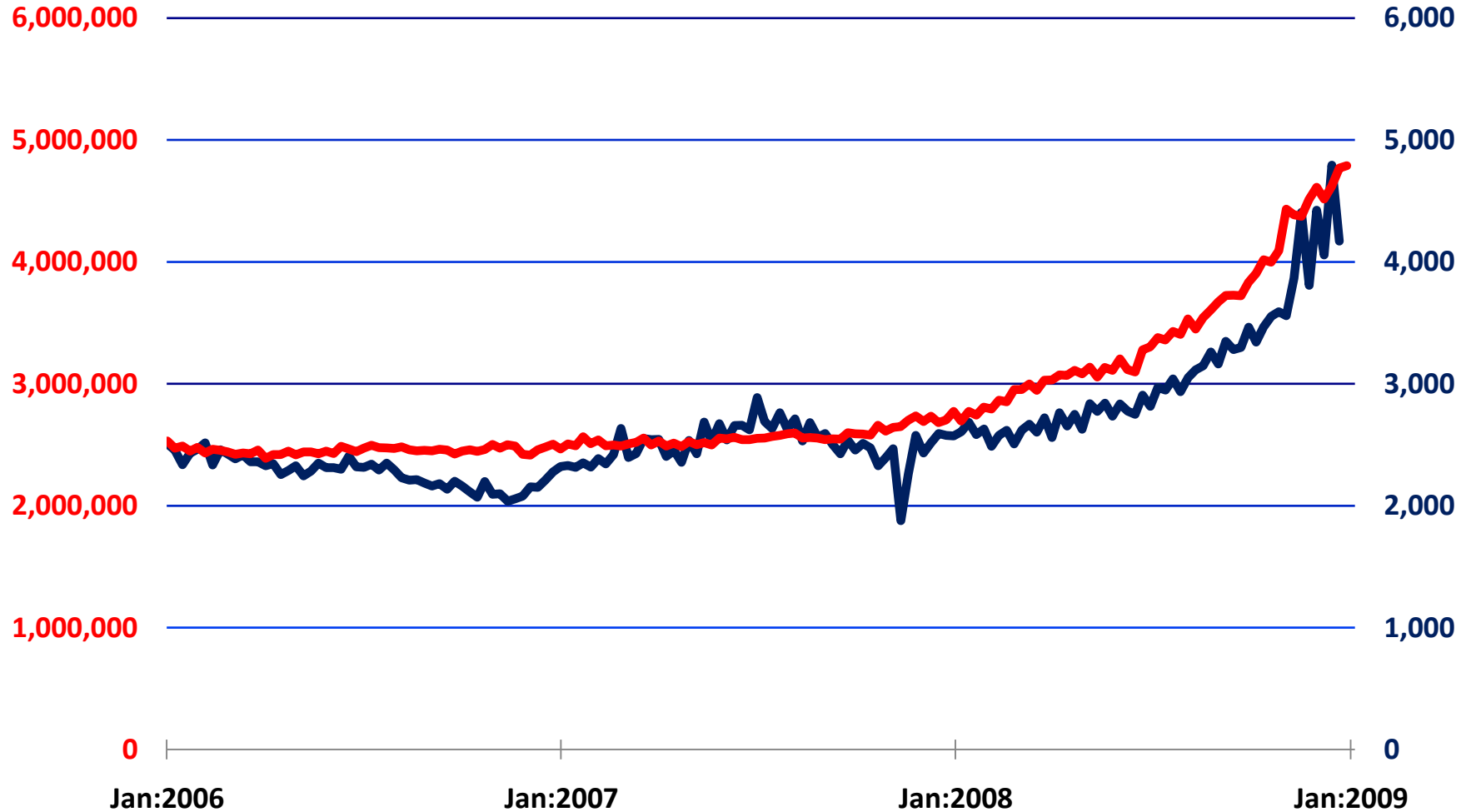

Source: Department of Labor, State Data Seasonally Adjusted by Haver Analytics

# Initial Unemployment Insurance Claims: Wyoming

United States: Initial Claims Week Ending Jan 31 2009 626,000 Change from Prior Week 35000

Wyoming: Initial Claims Week Ending Jan 24 2009 612 Change from Prior Week 6

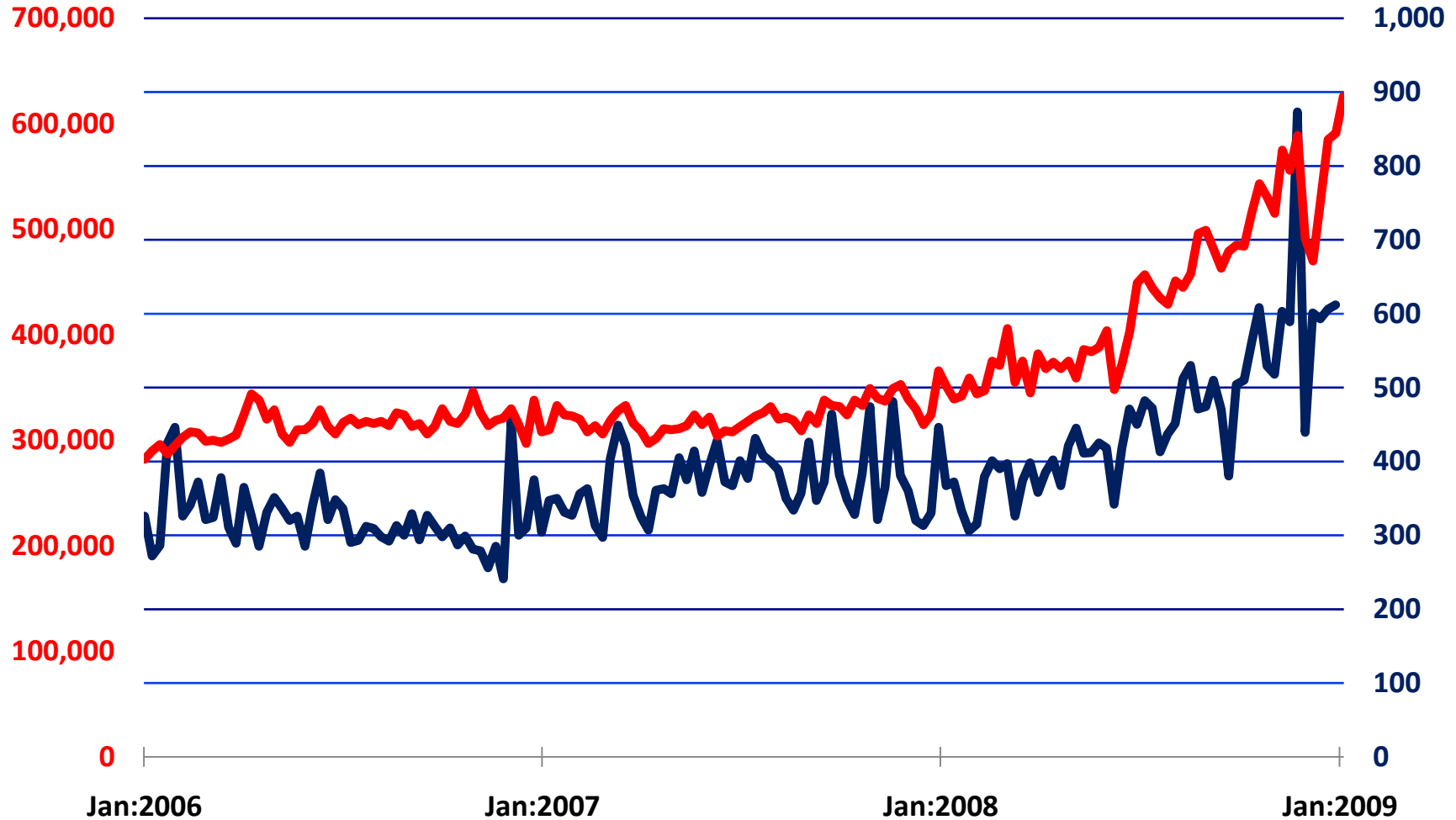

Source: Department of Labor, State Data Seasonally Adjusted by Haver Analytics